

# Dash Pads

DEF AUTHORIZED



4291408



4291601



4291601 – top view



4291701



4291715



4291715 – top view



black

blue

red 1964-65

red 1966-68

ivy gold

turquoise

## 1964-68 Urethane Molded Dash Pad



Replacement molded urethane dash pads for 1964-68 Mustang models. Manufactured to factory specifications featuring the correct grain and factory style contours for proper fit and appearance. Made in USA.

Note: Shipped oversize.

Part Number	Year	Color	Price
4291401	1964-65	black	148.99 ea
4291408	1964-65	blue	148.99 ea
4291402	1964-65	red	148.99 ea
4291601	1966	black	148.99 ea
4291608	1966	blue	148.99 ea
4291629	1966	red	148.99 ea
4291701	1967-68	black	179.99 ea
4291708	1967-68	blue	179.99 ea
4291715	1967-68	red	179.99 ea
4291709	1967-68	ivy gold	179.99 ea
4291706	1967-68	turquoise	179.99 ea

RESTORER'S CHOICE

Classic Parts From Original Tooling

DEF AUTHORIZED



4290401 – installed



4290401



4290401 – top view



4290629



4290001



4290901



4290101

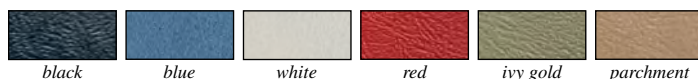

black

blue

white 1964-66

red 1964-65

ivy gold

parchment



red 1966

off-white 1966

black 1969-73

ginger 1969-73

blue 1971-73

## 1964-73 Vinyl Wrapped Molded Dash Pad



Correct reproduction vinyl wrapped molded dash pads for 1964-73 Mustang models. These Ford tooling dash pads are manufactured to factory specifications featuring the correct grain and factory style contours. They are formed from high-quality materials, and vinyl wrapped for an original like appearance.

Note: Shipped oversize.

Part Number	Year	Color	Price
4290401	1964-65	black	269.99 ea
4290408	1964-65	blue	269.99 ea
4290410	1964-65	white	269.99 ea
4290402	1964-65	red	269.99 ea
4290409	1964-65	ivy gold	277.99 ea
4290407	1964-65	parchment	269.99 ea
4290601	1966	black	269.99 ea
4290629	1966	66 red	269.99 ea
4290602	1966	64-65 bright red	269.99 ea
4290608	1966	blue	269.99 ea
4290607	1966	parchment	269.99 ea
4290609	1966	ivy gold	277.99 ea
4290610	1966	white	269.99 ea
4290626	1966	off-white	269.99 ea
4290901	1969-70	black – with AC	491.99 ea
4290001	1969-70	black – without AC	355.99 ea
4290917	1969-70	ginger – with AC	588.99 ea
4290017	1969-70	ginger – without AC	484.99 ea
4290900	1969-70	neutral – with AC	538.99 ea
4290000	1969-70	neutral – without AC	538.99 ea
4290101	1971-73	black	274.99 ea
4290108	1971-73	blue	327.99 ea
4290117	1971-73	ginger	327.99 ea



# Dash Pads



TM8001001



01 - black

02 - red

08 - blue

10 - white

25 - gray

## 1964-73 Sport R Dash Pad



Stylize your dash with one of these custom Sport dash pads from TMI. These custom dash pads are manufactured with padded urethane over a molded fiberglass core. Finished with a handcrafted vinyl and Unisuede cover with contrast stitching. Your choice of contrast stitching. Made in USA.

**Note:** Please specify stitch color when ordering. Shipped oversize.

TM80010	1964-66	Sierra vinyl .....	859.99 ea
TM90010	1964-66	premium vinyl .....	859.99 ea
TM80011	1967-68	Sierra vinyl .....	859.99 ea
TM90011	1967-68	premium vinyl .....	859.99 ea
TM80014	1971-73	Sierra vinyl .....	859.99 ea
TM90014	1971-73	premium vinyl .....	859.99 ea

**New!**



TM1000001



TM1000001 - back view

### 1964-66 Sierra Grain Colors

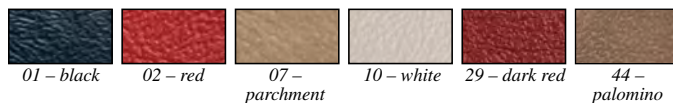

01 - black

02 - red

07 - parchment

10 - white

29 - dark red

44 - palomino

### 1967-68 Sierra Grain Colors

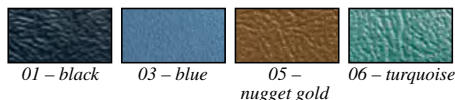

01 - black

03 - blue

05 - nugget gold

06 - turquoise



09 - ivy gold

24 - saddle

26 - parchment

29 - dark red



## 1964-68 Sport Molded Foam Dash Pad



Stylize your dash with this custom Sport dash pad from TMI that will match the rest of TMI's Sport components. This custom dash pad is manufactured with padded urethane over a molded fiberglass core then finished with an OE style Sierra Grain vinyl with matching stitching. Made in USA.

**Note:** Please add 2 digit color code when ordering. Shipped oversize.

TM10000	1964-66	black .....	757.99 ea
TM10000	1964-66	all other colors .....	879.99 ea
TM10001	1967-68	black .....	757.99 ea
TM10001	1967-68	all other colors .....	879.99 ea



DPK6 - installed



black

blue

red



ivy gold

turquoise

parchment

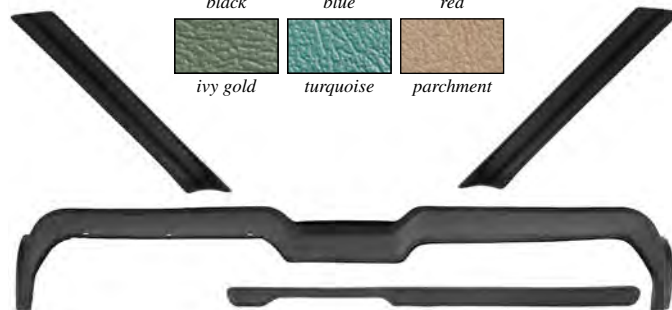

DPK1



## 1967-68 Standard Dash Pad Set



Replacement dash pad, and windshield pillar pads for 1967-68 Mustang models. The dash pad is reproduced to match your original dash pad with the correct grain pattern and color. The lower dash pad and windshield pillar moldings are foam filled and molded as original. These convenient sets include: the dash pad, lower pad, and windshield pillar pads in matching colors.

DPK1	1967-68	black .....	269.99 set
DPK2	1967-68	blue .....	269.99 set
DPK3	1967-68	red .....	269.99 set
DPK4	1967-68	ivy gold .....	269.99 set
DPK5	1967-68	turquoise .....	269.99 set
DPK6	1967-68	parchment (with black dash) .....	269.99 set

**DEF** AUTHORIZED



4292701 - installed



4292701

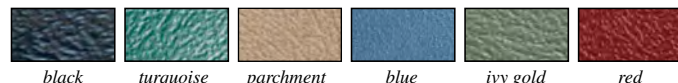

black

turquoise

parchment

blue

ivy gold

red

## 1967-68 Urethane Molded Lower Instrument Panel Pad



Reproduction lower instrument panel pad for 1967-68 Mustang models. This molded urethane pad installs on the center and right hand side of the dash panel. Foam filled and molded like the original with correct grain and color. Manufactured to factory specifications featuring the correct grain and factory style contours for proper fit and appearance.

4292701	1967-68	black .....	32.99 ea
4292706	1967-68	turquoise .....	32.99 ea
4292707	1967-68	parchment .....	32.99 ea
4292708	1967-68	blue .....	32.99 ea
4292709	1967-68	ivy gold .....	32.99 ea
4292715	1967-68	red .....	32.99 ea



WARNING: Cancer and Reproductive Harm-  
www.P65Warnings.ca.gov



# Dash Pads

**New!**

**OE AUTHORIZED**



## 1967-68 Imported Urethane Molded Dash Pad

Economical reproduction padded dash for 1967-68 Ford Mustang models. Manufactured in quality automotive-grade urethane material offering an authentic appearance and fitment. Manufactured to original configuration featuring authentic grain and factory style contours for proper fit and appearance. Available in black.

**Note:** Shipped oversize.

**OS**

4291501 1967-68 black..... 149.99 ea

**OE AUTHORIZED**



4291108 - installed



4291101



4291108



4291108 - top view

**MADE IN USA**

## 1971-73 Urethane Molded Dash Pad

Replacement molded urethane dash pads for 1971-73 Mustang models. Manufactured to factory specifications featuring the correct grain and factory style contours for proper fit and appearance. Made in USA.

**Note:** Shipped oversize.

**OS**

4291101 1971-73 black..... 137.99 ea  
4291108 1971-73 blue..... 137.99 ea  
4291117 1971-73 ginger..... 137.99 ea

**New!**

**TMI**



TM6000401



01 - black 08 - blue 10 - white 12 - dark blue  
15 - dark red 17 - ginger 21 - vermillion 48 - green

**MADE IN USA**

## 1971-73 Sport Molded Foam Dash Pad

Styleze your dash with this custom Sport dash pad from TMI that will match the rest of TMI's Sport components. This custom dash pad is manufactured with padded urethane over a molded fiberglass core then finished with an OE style Corinthian Grain vinyl with matching stitching Made in USA.

**Note:** Please add 2 digit color code when ordering.

Shipped oversize.

**OS**

TM60004 1971-73..... 879.99 ea

**OE AUTHORIZED**



4291902 - installed



4291902 - detail



4291901 - front view



4291901



4291908 - front view



4291908



4291902



4291925



4291957

## 1979-86 Replacement Urethane Molded Dash Pad

Replacement molded urethane dash pads for 1979-86 Mustang models. Manufactured to factory specifications featuring the correct grain and factory style contours for proper fit and appearance.

**Note:** Shipped oversize.

**OS**

4291901 1979-86 black..... 245.99 ea  
4291908 1979-86 blue..... 245.99 ea  
4291902 1979-86 red..... 245.99 ea  
4291925 1979-86 light gray..... 245.99 ea  
4291957 1979-86 dark gray..... 245.99 ea



## 1979-86 Dash Pad Screw Set

These are the factory style replacement Mustang dash screws for your 1979-86 Mustang dash pad to go along with your brand new dash pad or factory one.

72L003 1979-86 8 piece..... 2.99 set



4291801



4291802



4291808



4291825

**MADE IN USA**

## 1987-93 Center Dash Pad

Reproduction dash pad for 1987-93 Mustang models. Manufactured to factory specifications from molded urethane and metal steel frame for an original fit and appearance. Features correct style grain texture and factory correct colors.

4291801 1987-93 black..... 59.99 ea  
4291802 1987-93 red..... 59.99 ea  
4291808 1987-93 blue..... 59.99 ea  
4291825 1987-93 light gray..... 59.99 ea  
4291857 1987-93 dark gray..... 59.99 ea



## 1974-78 Black Dash Pad Cover

1974-78 Mustang II dash pad cover is designed to install over your existing dash pad, covering up any unsightly cracks or discolored areas. Each cover is vacuum molded from thick, durable ABS material and will not crack when exposed to extreme hot or cold temperatures. This paintable cover is an easy and economical alternative to replacing the entire dash pad. Installs right over your existing dash without using any special tools.

**Note:** Shipped oversize.

**OS**

A4100101 1974-78 black..... 174.99 ea

**New!**



## 1969 Dash Pad Retaining Hardware

Dash pad retaining hardware for 1969 Mustang models. 11 piece kit includes 7 screws and 4 retaining clips.

HK4 1969 11 piece..... 4.99 set

**New!**



## 1964-65 Dash Pad/Trim Hardware

Reproduction dash pad screw and nut set with lower dash molding clips designed to attach the dash pad and dash lower trim molding to the dash panel on 1964-65 Mustang models. Set includes: 2 Hex nuts, 8 chrome screws, and 4 of the special spring clips that secure the trim moldings to the dash.

HK945 1964-65 14 piece..... 7.99 set

# Dash Emblems



04522A - installed



04522A



04522B

## 1964-68 Windshield Filler Panel Set ⚠

This part is located at the bottom of your windshield. Paint to match your interior.

04522A	1964-66	119.99 set
04522B	1967-68	62.99 set

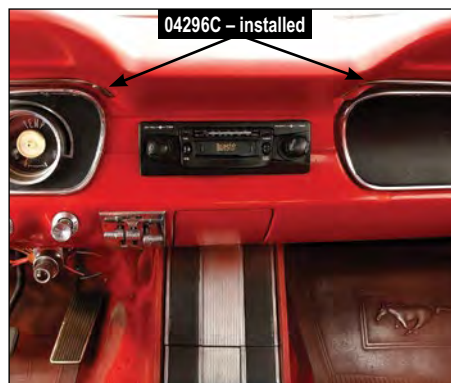

04296C - installed



04296B



04296A



HK529

## 1964-65 Dash Pad Moldings ⚠

Reproduction stainless steel molding set trims the area where the dash pad meets the steel dash panel, above the glove box. Sometimes referred to as the "eyebrow" molding, it comes complete with mounting fasteners and the corner molding piece that wraps around the outer corner of the dash panel.

### Molding Set

04296B	1964-65	LH	97.99 set
04296A	1964-65	RH	97.99 set
04296C	1964-65	LH and RH	186.99 set

### Replacement 4 Piece Clip Set

HK529	1964-65	wire clips	2.99 set
-------	---------	------------	----------



04491C

04491A

04491C

## 1967-68 Dash Trim Emblem ⚠

Reproduction round dash emblem for 1967-68 Mustang models equipped with a Deluxe interior. This reproduction emblem mounts on the upper dash trim panel.

04491C	1967-68	emblem and base	45.99 set
04491B	1967-68	emblem only	45.99 set
04491A	1967-68	base only	45.99 set



16099Q1 - installed



16099Q1



16099Q2

## 1967 GT350/GT500 Dash Emblem ⚠

Reproduction 1967 GT350 and GT500 dash emblem is made of die-cast zinc with a brushed gold snake panel and black lettering. These pin-on style emblems were used on the grill, dash, and trunk lid for 1967 Shelby GT350 and GT500s.

16099Q1	1967	GT350	70.99 ea
16099Q2	1967	GT500	63.99 ea



## 1971-73 Dash Emblem ⚠

Reproduction of the emblem that attaches to the center of the dash above the radio in 1971-73 Mustang models. This emblem features a self-adhesive back, and contains authentic Mustang lettering along with the running pony symbol. Measures: 5-7/8".

04774E	1971-73	"Mustang"	11.99 ea
--------	---------	-----------	----------



04460L



04460H



04460M



04460J



04460G



04460K



16099R



16099S



04460F

## 1969-70 Dash Emblem ⚠

Reproductions emblems and bezel that mount to the passenger side of the dash in 1969-70 Mustang models. These self-adhesive emblems are for "Mustang", "Mach I" and "Grande" models attach to the chrome bezel. Items are available individually, or as a kit that contains the emblem and bezel. Measures: 4-3/4".

### Aluminum Emblem with Bezel Kits

04460L	1969-70	"Mustang"	24.99 kit
04460H	1969-70	"Mach I"	24.99 kit
04460M	1969-70	"Grande"	31.99 kit

### Aluminum Emblem Insert without Bezel

04460J	1969-70	"Mustang"	7.99 ea
04460G	1969-70	"Mach I"	7.99 ea
04460K	1969-70	"Grande"	14.99 ea

### Decal Emblem Insert without Bezel

16099R	1969-70	"Cobra Jet GT 500"	8.99 ea
16099S	1969-70	"Cobra GT 350"	8.99 ea

### Chrome Bezel Only

04460F	1969-70	bezel only	19.99 ea
--------	---------	------------	----------



87L058

87L059

## 1989-93 Dash Emblem ⚠

Running Pony dash emblem with tri-bar for 1989-93 models. Expertly made using original patterns.

87L058	1989-90	25th Anniversary	9.99 ea
87L059	1991-93		9.99 ea



# Dash Covers



Each custom dash cover will have exact cutouts for all vents and sensors. Let Covercraft help protect your resale value while adding modern style to your vehicle. Even if your dashboard is already cracking custom-fit dash covers are a great way to hide those unsightly cracks. Each custom dash cover will have exact cutouts for all vents and sensors.



8250023



10030047

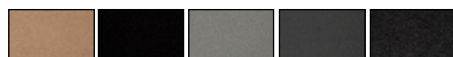

23 - beige 25 - black 47 - gray 76 - smoke 79 - cinder

## 1964-93 Original Dash Cover



The Original Carpet DashMat is a tried-and-true favorite over the decades which is why it has a lifetime warranty. Designed to fit the contours of your dashboard perfectly while protecting your factory dashboard from cracking, fading, or deteriorating.

**Note:** Please add 2 digit color code when ordering.

Without AC		
82500	1964-65.....	64.99 ea
14400	1966.....	64.99 ea
12400	1967-68.....	64.99 ea
102800	1969-70.....	64.99 ea
103600	1971-73.....	64.99 ea
104400	1974-78.....	64.99 ea
11300	1979-86.....	64.99 ea
100300	1987-93.....	64.99 ea

With AC		
102700	1969-70.....	64.99 ea



11030025 - installed

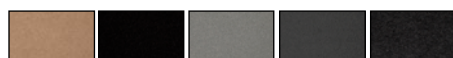

23 - beige 25 - black 47 - gray 76 - smoke 79 - cinder

## 1994-04 Original Dash Cover



The Original Carpet DashMat is a tried-and-true favorite over the decades which is why it has a lifetime warranty. Designed to fit the contours of your dashboard perfectly while protecting your factory dashboard from cracking, fading, or deteriorating.

**Note:** Please add 2 digit color code when ordering.

Without AC		
110300	1994-97.....	64.99 ea
61600	1998-04.....	64.99 ea



700440082 - installed



23 - beige 25 - black 26 - cocoa 32 - dash blue



47 - gray 62 - navy 73 - red 76 - smoke



82 - taupe 88 - latte 94 - wine

## 1964-04 VelourMat Custom Dash Cover

Add a touch of timeless elegance to your dashboards with these custom-fit soft-to-the-touch velour dash covers. Similar to the Original Carpet DashMat, these VelourMats are designed to fit the contours of your dashboard perfectly while protecting your factory dashboard from cracking, fading, or deteriorating.

**Note:** Please add 2 digit color code when ordering.

Without AC		
7082500	1964-65.....	69.99 ea
7014400	1966.....	69.99 ea
7012400	1967-68.....	69.99 ea
7002800	1969-70.....	69.99 ea
7003600	1971-73.....	69.99 ea
7004400	1974-78.....	69.99 ea
7011300	1979-86.....	69.99 ea
7000300	1987-93.....	69.99 ea
7110300	1994-97.....	69.99 ea
7061600	1998-04.....	69.99 ea

With AC		
7002700	1969-70.....	69.99 ea



801130047



23 - beige 25 - black 47 - gray 76 - smoke

## 1964-04 SuedeMat Custom Dash Cover



Everyone loves the rich look and feel of suede. Covercraft Suede dash covers feature a brushed suede look made from a super soft microfiber that mimics suede without any of the pitfalls of genuine suede. Each custom dash cover will have exact cutouts for all vents and sensors.

**Note:** Please add 2 digit color code when ordering.

Without AC		
8082500	1964-65.....	74.99 ea
8014400	1966.....	74.99 ea
8012400	1967-68.....	74.99 ea
8002800	1969-70.....	74.99 ea
8003600	1971-73.....	74.99 ea
8004400	1974-78.....	74.99 ea
8011300	1979-86.....	74.99 ea
8000300	1987-93.....	74.99 ea
8110300	1994-97.....	74.99 ea
8061600	1998-04.....	74.99 ea

With AC		
8002700	1969-70.....	74.99 ea



608250025 - installed



23 - beige 25 - black 47 - gray 76 - smoke

## 1964-04 Limited Edition Dash Cover



Add a modern look of sophistication to your vehicle while keeping your dashboards protected. Covercraft LTD Edition DashMats feature a new warp-knit polyester fabric style that elegantly goes with today's vehicle interiors. Similar to the Original Carpet DashMat, these LTD Edition Dashmats are designed to fit the contours of your dashboard perfectly while protecting your factory dashboard from cracking, fading, or deteriorating.

**Note:** Please add 2 digit color code when ordering.

Without Logo			
Without AC			
6082500	1964-65	all other colors	79.99 ea
6082500	1964-65	gray .....	65.99 ea
6014400	1966	all other colors	79.99 ea
6014400	1966	gray .....	65.99 ea
6012400	1967-68	all other colors	79.99 ea
6012400	1967-68	gray .....	65.99 ea
6002800	1969-70	all other colors	79.99 ea
6002800	1969-70	gray .....	65.99 ea
6003600	1971-73	all other colors	79.99 ea
6003600	1971-73	gray .....	65.99 ea
6004400	1974-78	all other colors	79.99 ea
6004400	1974-78	gray .....	65.99 ea
6011300	1979-86	all other colors	79.99 ea
6011300	1979-86	gray .....	65.99 ea
6000300	1987-93	all colors .....	79.99 ea
6110300	1994-97	all other colors	79.99 ea
6110300	1994-97	gray .....	65.99 ea
6061600	1998-04	all other colors	79.99 ea
6061600	1998-04	gray .....	65.99 ea

With AC			
6002700	1969-70	all colors .....	79.99 ea

With Tri-Bar Logo			
Without AC			
608252700	1964-65	all other colors	89.99 ea
608252700	1964-65	gray .....	78.99 ea
601442700	1966	all other colors	89.99 ea
601442700	1966	gray .....	78.99 ea
601242700	1967-68	all other colors	89.99 ea
601242700	1967-68	gray .....	78.99 ea
600282700	1969-70	all other colors	89.99 ea
600282700	1969-70	gray .....	78.99 ea
600362700	1971-73	all other colors	89.99 ea
600362700	1971-73	gray .....	78.99 ea
600442700	1974-78	all other colors	89.99 ea
600442700	1974-78	gray .....	78.99 ea
601132700	1979-86	all other colors	89.99 ea
601132700	1979-86	gray .....	78.99 ea
600032700	1987-93	all other colors	89.99 ea
600032700	1987-93	gray .....	78.99 ea
611032700	1994-97	all other colors	89.99 ea
611032700	1994-97	gray .....	78.99 ea
606162700	1998-04	all other colors	89.99 ea
606162700	1998-04	gray .....	78.99 ea

With AC			
600272700	1969-70	all other colors	89.99 ea
600272700	1969-70	gray .....	78.99 ea

# Dash Protectors and Covers

**New!**
**COVERLAY**

PDC10901



## 1969-70 ABS Dash Cover



Dash cover to bring new life to your interior again. They are vacuum formed or molded from thick, durable ABS material, and will not crack under extreme hot or cold temperatures. Each will install over your original dash, and will not require any special tools or instrument removal to install.

**Note:** Shipped oversize.

### Vacuum Formed ABS

#### With AC, without Speakers

PDC10901	1969-70	black	164.99 ea
PDC10902	1969-70	red	164.99 ea
PDC10903	1969-70	light blue	164.99 ea
PDC10912	1969-70	dark blue	164.99 ea
PDC10913	1969-70	green	164.99 ea
PDC10915	1969-70	maroon	164.99 ea
PDC10917	1969-70	light brown	164.99 ea
PDC10918	1969-70	dark brown	164.99 ea
PDC10924	1969-70	med. brown	164.99 ea
PDC10925	1969-70	slate gray	164.99 ea
PDC10927	1969-70	light gray	164.99 ea
PDC10928	1969-70	neutral	164.99 ea
PDC10947	1969-70	dark gray	164.99 ea
PDC10964	1969-70	taupe gray	164.99 ea
PDC10973	1969-70	med gray	164.99 ea

#### With AC, with Speakers

PDC109S01	1969-70	black	164.99 ea
PDC109S02	1969-70	red	164.99 ea
PDC109S03	1969-70	light blue	164.99 ea
PDC109S12	1969-70	dark blue	164.99 ea
PDC109S13	1969-70	green	164.99 ea
PDC109S15	1969-70	maroon	164.99 ea
PDC109S17	1969-70	light brown	164.99 ea
PDC109S18	1969-70	dark brown	164.99 ea
PDC109S24	1969-70	med. brown	164.99 ea
PDC109S25	1969-70	slate gray	164.99 ea
PDC109S27	1969-70	light gray	164.99 ea
PDC109S28	1969-70	neutral	164.99 ea
PDC109S47	1969-70	dark gray	164.99 ea
PDC109S64	1969-70	taupe gray	164.99 ea
PDC109S73	1969-70	med gray	164.99 ea

#### Without AC, without Speakers

PDC11001	1969-70	black	164.99 ea
PDC11002	1969-70	red	164.99 ea
PDC11003	1969-70	light blue	164.99 ea
PDC11012	1969-70	dark blue	164.99 ea
PDC11013	1969-70	green	164.99 ea
PDC11015	1969-70	maroon	164.99 ea
PDC11017	1969-70	light brown	164.99 ea
PDC11018	1969-70	dark brown	164.99 ea
PDC11024	1969-70	med. brown	164.99 ea
PDC11025	1969-70	slate gray	164.99 ea
PDC11027	1969-70	light gray	164.99 ea
PDC11028	1969-70	neutral	164.99 ea
PDC11047	1969-70	dark gray	164.99 ea
PDC11064	1969-70	taupe gray	164.99 ea
PDC11073	1969-70	med gray	164.99 ea

#### Without AC, with Speakers

PDC110S01	1969-70	black	164.99 ea
PDC110S02	1969-70	red	164.99 ea
PDC110S03	1969-70	light blue	164.99 ea
PDC110S12	1969-70	dark blue	164.99 ea
PDC110S13	1969-70	green	164.99 ea
PDC110S15	1969-70	maroon	164.99 ea
PDC110S17	1969-70	light brown	164.99 ea
PDC110S18	1969-70	dark brown	164.99 ea
PDC110S24	1969-70	med. brown	164.99 ea
PDC110S25	1969-70	slate gray	164.99 ea
PDC110S27	1969-70	light gray	164.99 ea
PDC110S28	1969-70	neutral	164.99 ea
PDC110S47	1969-70	dark gray	164.99 ea
PDC110S64	1969-70	taupe gray	164.99 ea
PDC110S73	1969-70	med gray	164.99 ea

**New!**
**COVERLAY**

PDC10501



PDC10503



PDC10513



PDC10517



PDC10564



PDC10502 - detail view

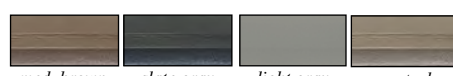
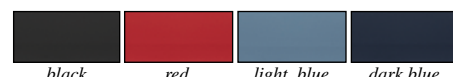

## 1979-86 ABS Dash Cover



Rejuvenate the interior of your vehicle by eliminating those unsightly cracks or discolored spots on your dash. Install a dash cover to bring new life to your interior again. They are vacuum formed or molded from thick, durable ABS material, and will not crack under extreme hot or cold temperatures. Each will install over your original dash, and will not require any special tools or instrument removal to install.

**Important:** If you don't find your color listed, these dash covers can be painted to match your original interior color using the correct color OER® interior paint.

**Note:** Shipped oversize.

### Vacuum Formed ABS

PDC10501	1979-86	black	135.99 ea
PDC10502	1979-86	red	135.99 ea
PDC10503	1979-86	light blue	135.99 ea
PDC10512	1979-86	dark blue	135.99 ea
PDC10513	1979-86	green	135.99 ea
PDC10515	1979-86	maroon	135.99 ea
PDC10517	1979-86	light brown	135.99 ea
PDC10518	1979-86	dark brown	135.99 ea
PDC10524	1979-86	med. brown	135.99 ea
PDC10525	1979-86	slate gray	135.99 ea
PDC10527	1979-86	light gray	135.99 ea
PDC10528	1979-86	neutral	135.99 ea
PDC10547	1979-86	dark gray	135.99 ea
PDC10564	1979-86	taupe gray	135.99 ea
PDC10573	1979-86	med. gray	135.99 ea

**DASH DESIGNS**

96L119 - installed



96L127



black charcoal dark blue

## 1979-04 Polycarpot Dash Protector



When your vehicle is in the sun or in extreme cold temperatures, the dash pad can become cracked, warped or faded. These dash protectors will combat the damaging effects of the sun, reduce dangerous sun glare and enhance your vehicle's interior. Produced from a 100% solution dyed polyester low pile carpet material. Each cover is contoured to the shape of the dashboard to ensure a protective fit. Available in your choice of a variety of popular colors to match or accent your interior.

96L127	1979-86	black	41.99 ea
96L126	1979-86	charcoal	41.99 ea
96L129	1979-86	dark blue	41.99 ea
96L131	1987-93	black	41.99 ea
96L130	1987-93	charcoal	41.99 ea
96L132	1987-93	dark blue	41.99 ea
96L154	1994-97	black	41.99 ea
96L155	1994-97	charcoal	41.99 ea
96L118	1998-04	black	41.99 ea
96L119	1998-04	charcoal	41.99 ea

**New!**

AF0024901



AF0021201



AF0021301



AF0020301

## 1965-86 ABS Dash Caps



Accu-Form dash caps provide a quick, easy, and affordable solution for restoring your vehicles cracked or broken dash to a like new appearance. Molded to match for a perfect fit, easily installs over top of original dash with the included silicone adhesive.

AF0042001	1965	151.99 ea
AF0040201	1966	151.99 ea
AF0042901	1967-68	174.99 ea
AF0040301	1969-70 with AC	174.99 ea
AF0040401	1969-70 without AC	174.99 ea
AF0041301	1971-73	151.99 ea
AF0041201	1979-86	164.99 ea



# Dash Components

**DEF** AUTHORIZED



DTK-2

## 1967-68 Black Pebble Grain Dash Trim Set

Reproduction dash trim for 1967-68 Mustang models. Manufactured to factory specifications featuring the correct camera case black pebble finish, with chrome accents. Red running horse aluminum emblem insert is not included and sold separately. The set is for models without AC, while the upper trim panel will fit models with or without AC.

### Dash Trim Set

DTK-2 1967-68 without AC ..... 79.99 set

### Individual Components

4774 1967-68 center trim ..... 15.99 ea  
044A10 1967-68 lower trim ..... 20.99 ea  
044A90 1967-68 upper ..... 37.99 ea

**DEF** AUTHORIZED



## 1967-68 Deluxe Dash Trim Set w/o Inserts

Reproduction dash trim set for 1967-68 Mustang models with deluxe interior without AC. Manufactured to factory specifications featuring the correct chrome finish. These are the injection molded plastic trim pieces only, they do not include the woodgrain or aluminum inserts. The set is for models without AC, while the upper trim panel will fit models with or without AC.

### Dash Trim Set

DTK-3 1967-68 without AC ..... 74.99 set

**DEF** AUTHORIZED



04410F

## 1967 Brushed Aluminum Dash Trim Set

Reproduction dash trim set for 1967 Mustang models with deluxe interior. These trim panels are just what you need to breathe new life into your Mustang's dash appearance. High-quality bright plated finish with real brushed aluminum inserts pre-installed in the panel. No gluing or fitting inserts. The set is for models without AC, while the upper trim panel will fit models with or without AC.

### Dash Trim Set

04410F 1967 without AC ..... 99.99 set

### Individual Component

044A90A 1967 upper trim ..... 92.99 ea



## 1967 Brushed Dash Trim w/Heater Plate

1967 Mustang with Deluxe interior 4 piece trim kit. Each piece has the correct curves and contours for a perfect fit. This direct fit 4 piece dash trim kit with heater control accent plate includes 3 chrome-plated injection molded plastic panels with brushed aluminum inserts as well as the brushed aluminum heater control trim plate insert that fits on the heater control panel on the driver side of the vehicle.

04400H 1967 without AC ..... 134.99 kit



## 1967-68 Plastic Dash Trim Nuts

Reproduction plastic dash trim nuts for 1967-68 models. Set of 9.

HK718 1967-68 ..... 5.99 set

**DEF** AUTHORIZED



## 1968 Woodgrain Dash Trim Set

Reproduction dash trim set for 1967-68 Mustang models. Manufactured to factory specifications featuring the correct woodgrain finish inserts and injection molded plastic panels with chrome accents.

DTK4 1968 without AC ..... 109.99 set



## 1968 Woodgrain Dash Trim Set with AC

Deluxe dash trim set is for 1968 Mustang models equipped with deluxe interior and air conditioning. Features metal backed woodgrain finish over a plastic injection molded upper trim panel. Also includes the woodgrain metal inserts that fit on each side of the center AC vent and above the passenger side AC vent.

04400D1-4 1968 ..... 123.99 ea



## 1964-65 Dash Pad/Trim Hardware

Reproduction dash pad screw and nut set with lower dash molding clips designed to attach the dash pad and dash lower trim molding to the dash panel on 1964-65 Mustang models. The dash pad and molding hardware set includes: 2 Hex nuts, 8 chrome screws, and 4 of the special spring clips that secure the trim moldings to the dash. 14 piece set.

HK845 1967-68 ..... 4.99 set

# Dash Components



## 1969-70 Outer Dash Trim Moldings ⚠

Reproduction outer dash trim moldings for 1969-70 Mustang models. Manufactured to factory specifications for proper fitment and appearance. These pieces mount where the door meets the lower part of the dash. Can be painted to match other color interiors.

4718 1969-70..... 17.99 pr



## 1971-73 Dash Trim Bezel ⚠

Reproduction RH dash trim for 1971-73 Mustang models. Manufactured to factory specifications featuring the correct black pebble finish, with chrome accents. This bezel installs directly above the glove box area on the RH side of the dash. Available without the warning lamp hole for models without the decor group option or with the warning lamp hole designed for 1972-73 models.

**Note:** \*For models built after December 1st, 1971 (2nd design).

044A90C\* 1971-73 w/lamp hole ..... 110.99 ea  
044A90D 1971-73 w/o lamp hole.. 102.99 ea

## 1971-73 Dash Finish Strip ⚠

Reproduction dash finish strip for 1971-73 Mustang models. This ABS plastic piece mounts on the edge of dash pad above the glove box.

04338A 1971-73 ..... 19.99 ea

**New!**



## 1965-66 Instrument Panel/Glove Box ⚠

This 6 gauge instrument panel bezel and glove box door will really make the appearance of your interior look great. Beautiful reproduction of the 1965 GT instrument panel and flat glove box door with added brushed aluminum inserts. The glove box door does not include the "Running Horse" emblem for a clean look. This also allows you to add the emblem of your choice.

AK10838A 1965-66 brush aluminum 229.99 ea

**DEF AUTHORIZED**



10838AR



10838HR



10838CR



10838BR

## 1964-66 Instrument Bezel ⚠

Reproduction dash gauge instrument bezels for 1964-66 Mustang models. Manufactured to factory specifications featuring original style mounting points, and the correct shape for an authentic fit. Available in chrome with black pebble grain finish and with woodgrain insert for 1965-66 models with Pony interior.

**1964-65 with Wide 120 MPH Speedometer**

10838AR 1964-65 black..... 38.99 ea

**1965-66 with Round 140 MPH Speedometer**

10838HR 1965 GT, black..... 39.99 ea

10838CR 1966 black..... 36.99 ea

**1965-66 with Round 140 MPH Speedometer**

10838BR 1965-66 woodgrain ..... 47.99 ea



10838HD



10838JD



10838WGD

## 1964-66 Custom Six Gauge Instrument Bezel ⚠

This "Custom" instrument bezel is designed for use when converting your factory instrumentation to 6 modern performance gauges. This high-quality bezel is crafted to replace your stock unit and features two 3-3/8" holes for a tach and speedometer, and four 2-1/16" holes for your choice of aftermarket performance gauges. Integrated turn signal/high beam indicator lens are included for your convenience. Designed to work with most aftermarket performance gauges.

**Note:** Modifications to dash or dash bezel may be required in order to obtain proper fit.

10838HD 1964-66 black..... 190.99 ea

10838JD 1964-66 brush aluminum 218.99 ea

10838WGD 1964-66 walnut..... 229.99 ea

**DEF AUTHORIZED**



10838DR



10838FR



10838FRH

## 1967-68 Standard Interior Instrument Bezel ⚠

Reproduction standard interior dash gauge instrument bezels for 1967-68 Mustang models. Manufactured to factory specifications featuring original style mounting points. Chrome with black pebble grain finish. RH drive bezel includes lenses.

10838DR 1967 black..... 65.99 ea

10838FR 1968 black..... 60.99 ea

10838FRH 1968 black - RH drive.. 249.99 ea

**DEF AUTHORIZED**



10838E



10838GR



10838E - detail

10838GR - detail

## 1967-68 Deluxe Interior Instrument Bezel ⚠

Reproduction deluxe interior dash gauge instrument bezels for 1967-68 Mustang models. Manufactured to factory specifications featuring original style mounting points. Chrome with genuine aluminum or woodgrain inserts.

10838E 1967 aluminum..... 112.99 ea

10838GR 1968 woodgrain..... 69.99 ea



# Dash Components

**DEF AUTHORIZED**



10838PX – detail



## 1969 Deluxe Interior Instrument Bezel without Insert ⚠

Reproduction deluxe interior dash gauge bezels for 1969 Mustang models. Manufactured to factory specifications. Features correct black finished outer bezel with silver painted details. Woodgrain insert not included.

10838PX 1969 without insert..... 129.99 ea

**DEF AUTHORIZED**



10838PW



10838QW



10838PW – detail

10838QW – detail

## 1969-70 Deluxe Interior Instrument Bezel ⚠

Reproduction deluxe interior dash gauge instrument bezels for various 1969-70 Mustang models. Manufactured just like the original to factory specifications. Features correct black finished outer bezel, contoured woodgrain insert, bright chrome trim accenting with silver painted details.

10838PW 1969 woodgrain ..... 299.99 ea  
10838QW 1970 woodgrain ..... 294.99 ea

**DEF AUTHORIZED**



10838P



10838P – detail

10838Q – detail



10838R

## 1969-73 Standard Interior Instrument Bezel ⚠

Reproduction standard interior dash gauge instrument bezels for 1969-73 Mustang models. Manufactured to factory specifications featuring original style mounting points, and the correct shape for an authentic fit. Features correct black textured finished and bright chrome details.

10838P	1969	black .....	179.99 ea
10838Q	1970	black .....	179.99 ea
10838R	1971-73	black .....	153.99 ea



detail view

## 1969-70 Custom Six Gauge Instrument Bezel ⚠

Restomod instrument bezels for 1969-70 Mustang models. This custom bezel is designed to accommodate two aftermarket 5" and four 2-5/8" gauges with no other modifications to the dashboard. They are constructed of rigid ABS plastic with an original black camera case finish to provide a factory appearance. Includes the turn signal and high beam light sockets and pigtails.

A04410 1969-70 black ..... 184.99 ea



04410N

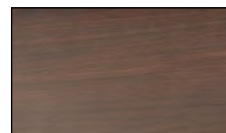

walnut – detail

## 1969 Woodgrain Dash Insert Set ⚠

Reproduction woodgrain 2 piece dash insert sets for 1969 Mustang Mach 1, Deluxe, and Grande models. This high-quality stamped steel insert is available in either an original deluxe walnut finish.

04410N 1969 walnut ..... 349.99 set



04338D



10838RH



04338B



10838RI



04338C

## 1969-70 RH Dash Trim Panel ⚠

Reproduction RH dash trim panels with or without clock hole for 1969-70 Mustang models. Manufactured to factory specifications, featuring the correct size clock opening (when applicable), and recessed emblem mounting location.

**Bezel and Cover Assembly**  
04338D 1969-70 woodgrain/black... 348.99 ea

**Bezel Only**  
10838RH 1969-70 black/chrome ..... 143.99 ea

**Cover/Insert Only**  
04338B 1969-70 black ..... 175.99 ea  
10838RI 1969-70 woodgrain ..... 266.99 ea

**Clock Delete Panel**  
04338C 1969-70 black ..... 151.99 ea

# Dash Components



F164201



F164202



F179202



F187202

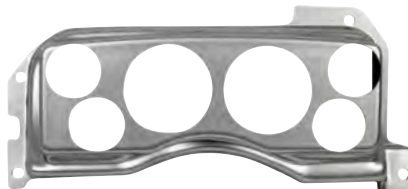

F190202



F190204



1 - black      2 - brushed aluminum      4 - carbon fiber

## 1964-93 Custom ABS Plastic Dash Panels for 6 Gauge Display

These panels are available to install your choice of gauges. Configured with two 3-3/8" holes for Speedometer and Tach and four 2-1/16" holes for auxiliary gauges.

**Note:** \*When ordering, specify finish suffix:  
1 - black, 2 - aluminum, 4 - carbon fiber.

F164201	1964-66	smooth black	189.99 ea
F164202	1964-66	brushed aluminum	189.99 ea
F164204	1964-66	carbon fiber	189.99 ea
F17920*	1979-86		219.99 ea
F18720*	1987-89		199.99 ea
F19020*	1990-93		189.99 ea



10848B

## 1967-68 Instrument Gauge Cluster Housing

Reproduction instrument gauge cluster housing for 1967-68 Mustang models. Manufactured to factory specifications for proper fitment. Features original dimensions, mounting points, and zinc-plated.

10848B	1967-68	LH	133.99 ea
10848BRH	1967-68	for RH drive	246.99 ea



04400A



04400B

04400C



04400E



04400F

## 1965-70 Deluxe Interior Woodgrain Trim Insert Set

All pieces are self-adhesive, woodgrain vinyl. 1965-66 woodgrain set includes all pieces to refinish console, instrument bezel, door handles, and glove box door.

### Complete Sets

04400A	1965-66		36.99 set
04400D	1968	w/o instrument cluster	27.99 set
04400E	1968	with instrument cluster	35.99 set

### Pony Interior Glove Box Door

04400B	1965-66		15.99 ea
--------	---------	--	----------

### Pony Interior Door Handle

04400C	1965-66	LH and RH	10.99 pr
--------	---------	-----------	----------

### Radio and Heater Control Panel

04400F	1969		12.99 set
--------	------	--	-----------

### Center Console Insert

04400K	1969	with seat belt pockets	27.99 ea
04400L	1969	w/o seat belt pockets	27.99 ea

### Deluxe Door Panel Inserts

04400M	1969-70	LH and RH	44.99 pr
--------	---------	-----------	----------

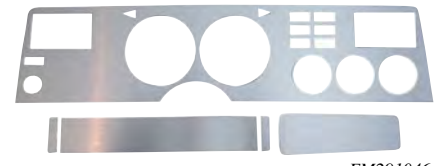

FM291046



FM291047



FM291050

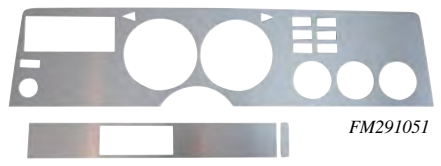

FM291051



## 1975-78 Aluminum Dash Panel Insert Set

Give your Mustang II an updated look with a new set of reproduction dash inserts for 1975-78 Mustang II models. Manufactured from .020" thick aluminum, each set is laser cut, features an anodized and brushed finish as original. Inserts can be applied over or in place of the original dash trim pieces. Sets include: inserts for the instrument cluster, the passenger side of the dash, and the console (when applicable) and are available for models with or without factory AC, clocks, and coin trays. Made in USA.

**Note:** Does not fit 1974 models.

### With Factory AC

FM291044	1975-78	w/o clock, coin tray	83.99 set
FM291045	1975-78	with clock	83.99 set
FM291046	1975-78	with coin tray	125.99 set
FM291047	1975-78	w/clock, coin tray	94.99 set

### Without Factory AC

FM291050	1975-78	w/o clock, coin tray	83.99 set
FM291051	1975-78	with clock	83.99 set
FM291052	1975-78	with coin tray	94.99 set
FM291053	1975-78	w/clock, coin tray	94.99 set



## 1965-66 Direct Fit Dash Insert, 5 Gauge

Modification to an original dash can be a daunting task. AutoMeter makes it easy with a direct fit replacement dash panel. Precision engineered and machined in the USA from billet aluminum, these panels drastically simplify the process of gauge installation while providing a clean, timeless look. Fits one 3-3/8" instrument and four 2-1/16" gauges. Retains factory 1965 Pony or GT bezel or 1966 bezel.

AM7035	1965-66	billet aluminum	102.99 ea
--------	---------	-----------------	-----------



# Dash Components



10887N - installed



10887F



10887B



10887N



10887K



10887J

## 1964-73 Instrument Panel Lens

Reproduction instrument bezel lenses for 1964-73 Mustang models. Manufactured to factory specifications featuring original style mounting points, and the correct shape for proper appearance.

### 1964-66 Instrument Panel Lens

10887F	1964	with OIL & GEN	26.99 ea
10887A	1965	with OIL & ALT	27.99 ea
10887B	1965-66	with gauges	12.99 ea

### 1967-68 Instrument Panel Lens Set - 5 Piece

10887G	1967-68	w/o tach option	51.99 set
10887N	1967-68	with tach option	48.99 set

### 1967-68 Individual Lenses

10887C	1967-68	large w/o hole	12.99 ea
--------	---------	----------------	----------

### 1969-70 Instrument Panel Lens Set

10887K	1969-70	without tach	28.99 ea
10887L	1969-70	with tach	46.99 set

### 1971-73 Instrument Panel Lens

10887J	1971-73	without tach	65.99 ea
10887T	1971-73	with tach	109.99 ea



## 1979-86 Instrument Lens Sub-Assembly

Reproduction instrument lens sub-assembly for 1979-86 Mustang models. This assembly includes the instrument lens and the black housing it attaches to.

94L235	1979-86	47.99 ea
--------	---------	----------



94L049



94L233



94L234

## 1979-93 Instrument Panel Lens

Reproduction instrument bezel lenses for 1979-93 Mustang models. Manufactured to factory specifications featuring original style mounting points, and the correct shape for proper appearance.

94L049	1979-86	18.99 ea
94L233	1987-89	29.99 ea
94L234	1990-93	29.99 ea



## 1967-68 Instrument Lens Bracket Set

Reproduction instrument lens bracket set for 1967-68 Mustang models. Used to retain the instrument lenses to the bezel. 5 piece set.

10888A	1967-68	38.99 set
--------	---------	-----------



## 1971-73 Center Dash Map Lamp Lens

Located above the radio in the center of the dash.

13734C	1971-73	10.99 ea
--------	---------	----------



## 1967-68 Dash Clock

Reproduction dash clock for 1967-68 Mustang models. Manufactured to factory specifications, features correct font and coloration offering originality and authenticity. Will install as original. Includes clock and housing.

15000A	1967-68	121.99 ea
--------	---------	-----------



## 1969-70 Clock Lens

Reproduction clock lens with pointer for 1969-70 Mustang models. Features the correct round lens shape and factory color green pointer.

15001C	1969-70	52.99 ea
--------	---------	----------



## 1967-68 Clock Knob and Set Screw

Reproduction clock knob and set screw for 1967-68 Mustang models. Features a chrome finish with the set screw threaded for the original clock stem.

15032A	1967-68	19.69 set
--------	---------	-----------



## 1965 Shelby GT350 Dash Gauge Pod

Shelby dash gauge pod for 1965 Mustang models. This plastic gauge pod allows expansion and contraction to give you a great fit all the time. The pod is for tachometer and oil pressure gauges in the center of the dash.

17362A	1965	54.99 ea
--------	------	----------

# Dash Components



13711C

## 1969-73 Instrument Bezel Lamp Bulb Socket

Reproduction instrument bezel light bulb socket designed to house the dash bulbs on 1969-73 Ford Mustang models. Each socket is designed to house a #194 bulb. Can be used in various locations under the dash or as part of the wiring harness. Use as required. Available individually or in a set of 13, 14 piece.

**Note:** 1969-70 models use 13 sockets and 1971-73 models use 14 sockets.

13711C	individual.....	3.19 ea
13711D	set of 13 .....	34.99 set
13711E	set of 14 .....	37.99 set

**DEF** AUTHORIZED



## 1964-66 Under Dash Lamp Bracket

Reproduction 1964-66 Mustang under dash courtesy lamp bracket use to replace missing or damaged originals. This reproduction is designed and manufactured to replace the original exactly.

13763A	1964-66.....	3.99 ea
--------	--------------	---------



## 1964-66 Instrument Bezel Mounting Screws

Reproduction instrument bezel mounting screws for 1964-66 Mustang models.

HK22	1964-66	6 piece .....	3.99 set
------	---------	---------------	----------



## 1964-65 Instrument Bezel U-Nuts

Reproduction instrument bezel U-nuts for 1964-65 Mustang models.

HK148	1964-65.....	7.99 set
-------	--------------	----------



## 1964-66 Mustang Instrument Bezel Upper Retainer Clips

Reproduction instrument bezel upper retainer clips for 1964-66 Mustang models.

HK148A	1964-66.....	2.99 set
--------	--------------	----------

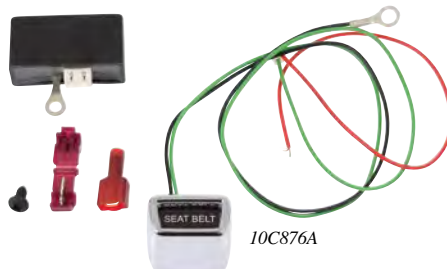

10C876A



detail - lit

## 1965-68 LED Seat Belt Reminder Lamp

New (original look) state-of-the-art LED lights. Rated at 100,000 hours. 1965-66 is designed to install on the lower part of the dash. No need to drill holes. 1967-68's includes OE under dash mounting bracket. Both kits include a timer switch that will turn off the lights after a short period of time.

10C876A	1965-66 .....	76.99 ea
---------	---------------	----------



10804A

10804B



10804C

A4400124

## 1964-86 Instrument Voltage Regulator

This instrument voltage regulator provides the proper voltage necessary for the fuel, coolant temperature, and oil pressure gauges.

10804A	1964-66 .....	24.99 ea
10804B	1967-68 .....	19.99 ea
10804C	1969-73 .....	24.99 ea
A4400124	1974-86 .....	23.99 ea

**New!**



## 1987-93 Instrument Cluster Mounting Nuts

Replacement instrument cluster mounting nuts for 1987-93 Ford Mustang. 4 piece kit.

HK924	1987-93	4 piece .....	4.99 kit
-------	---------	---------------	----------

**New!**

AMK PRODUCTS



## 1965-66 Instrument Cluster Wire Loom Clips

Reproduction 1965-66 Mustang models behind instrument cluster main nylon wire loom clips. Measures: 7/8" x 1 3/8".

14401R	1965-66	2 piece .....	3.99 pr
--------	---------	---------------	---------



10K843A



10K843D



10K843B



10K843C

## 1969-73 Dash Instrument Printed Circuit Board

This part installs behind the instrument cluster panel and directs power to the dash board. This electrical circuit board can become brittle over time and cause the dash board to malfunction.

10K843A	1969-70	with tach .....	74.99 ea
10K843D	1969-70	without tach .....	53.99 ea
10K843B	1971-73	without tach .....	74.99 ea
10K843C	1971-73	with tach .....	74.99 ea



10914D

## 1969-73 Gauge Mounting Stud Insulator

Stop electrical interference by installing gauge mount stud insulators. 1969-70 models require four and 1971-73 models require one insulator.

10914D	1969-70	4 piece .....	17.99 kit
10914C	1971-73	individual .....	4.99 ea



# Rally-Pac Instruments



RP20



RP23



MUSTANG text 6000 RPM

FORD text 8000 RPM



RP3



FORD text 8000 RPM

1966 clock - detail

## 1964-66 Rally-Pac Gauge Set



Reproduction 1964-66 Mustang Rally-Pac gauge sets for those looking to add an OEM style tachometer and clock to their dash. Features modern air core tach and quartz movement clock with correct second hand. Each set includes a die-cast zinc housing with the correct black wrinkle finish, tachometer, clock, wire harnesses (including the Rally-Pac under dash harness), mounting bracket, mounting hardware, detailed instructions and where applicable, a wire harness shield.

### 1964-65

#### "Mustang" Text with "Rally-Pac" Logo - V8

RP20	1964-65	6000 RPM tach.....	439.99 set
RP21	1964-65	8000 RPM tach.....	439.99 set
RP20A	1965	6000 RPM tach.....	395.99 ea

#### "Ford" Text without "Rally-Pac" Logo - V8

RP22	1964-65	6000 RPM tach.....	439.99 set
RP23	1964-65	8000 RPM tach.....	439.99 set

### 1966

#### With "Ford" Text - 6 Cylinder

RP1	1966	6000 RPM tach.....	501.99 set
RP24	1966	8000 RPM tach.....	475.99 set

#### With "Ford" Text - V8

RP2	1966	6000 RPM tach.....	494.99 set
RP3	1966	8000 RPM tach.....	501.99 set



RP1A



RP3A

**New!**

## 1966 Rally-Pac Gauge Set



Every detail was accurately reproduced and in many cases, improved upon. Features pressure die cast zinc housing, correct wrinkle texture, matching wire harness shield, mounting bracket and mounting hardware. Faces have correct font and spacing like original, but are improved with a backlight. All wiring harnesses are included, including the Rally Pac underdash harness. All wires are correct gauge and the connectors are all color coded for easy installation and identification.

### 6 Cylinder 6000 RPM - No Logo

RP1A	1966	black.....	447.99 ea
------	------	------------	-----------

### V8 8000 RPM - No Logo

RP3A	1966	black.....	407.99 ea
------	------	------------	-----------



RP4



RP6

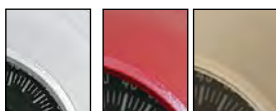

white red parchment

## 1966 Rally-Pac Gauge Set Color Matched to Interior Color



Reproduction 1966 Mustang Rally-Pac gauge sets color matched to the original Mustang interior colors. Features modern air core tach and quartz movement clock. Both the clock and tachometer faces feature the original style fonts but are back lit for improved visibility at night. Each set includes: die-cast zinc housing with the correct color matched wrinkle finish, tachometer, clock, wire harnesses, mounting bracket, mounting hardware, detailed instructions, and wire harness shield.

### 6 Cylinder 6000 RPM

RP4	1966	white.....	597.99 ea
-----	------	------------	-----------

### V8 6000 RPM

RP5	1966	white.....	505.99 ea
RP11	1966	red.....	505.99 ea
RP14	1966	parchment.....	538.99 ea

### V8 8000 RPM

RP6	1966	white.....	518.99 ea
-----	------	------------	-----------



3676B

## 1966 Rally-Pac Mounting Set



Reproduction Rally-Pac mounting set for 1966 Mustang models. Used to hold your Rally-Pac in place. Includes: bracket(s), gasket, and mounting hardware. Paint to match.

3676B	1966	black.....	52.99 set
-------	------	------------	-----------



## 1964-66 Rally-Pac Under Dash Harness

Reproduction Rally-Pac under dash harness for 1964-66 Mustang models. Manufactured to factory specifications, featuring correct molded plugs and terminal ends.

15A006	1964-66.....	25.99 ea
--------	--------------	----------

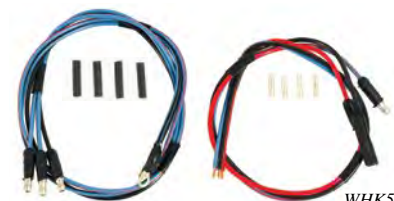

WHK5

## 1964-66 Wire Harness Repair Set



Rally-Pac wire harness repair set for 1964-66 Mustang models. This wire lead will repair commonly cut up or damaged wire harnesses.

WHK4	1964-65 <sup>E</sup> .....	32.99 set
WHK5	1965 <sup>L</sup> -66.....	31.99 set



- 160 MPH Speedometer
- 0-60 time
- High Speed Recall
- 8000 RPM Tachometer
- 100-260 Degree Temp Gauge
- 0-100 psi Oil Pressure Gauge
- 0-99% Fuel Gauge

## 1965-66 Analog Cluster



The Intellitronix LED analog gauge cluster gives your Mustang interior a clean, vibrant look under the elegance of a clear plexiglass lens. This direct fit gauge cluster includes the necessary sending units, hardware, and instructions. Made in USA.

**Note:** Bezel not included.

AP7001	1965-66.....	695.99 set
--------	--------------	------------



# Instrument Panel Gauges



17255AR



17255BR



17255CR



17255DR



17255ER

## 1964-70 Speedometer Gauge ⚠

Reproduction speedometer gauges for 1964-70 Mustang models. Manufactured to factory specifications for proper function and appearance.

**1964-65 with Wide 120 MPH Speedometer**

17255AR 1964-65 1965 design..... 81.99 ea

**1965-66 with Round 140 MPH Speedometer**

17255BR 1965-66 black ..... 74.99 ea

**1967-70 without Factory Tach**

17255CR 1967-68 w/o tripometer .... 139.99 ea

17255DR 1969-70 black ..... 131.99 ea

17255ER 1969-70 gray ..... 134.99 ea

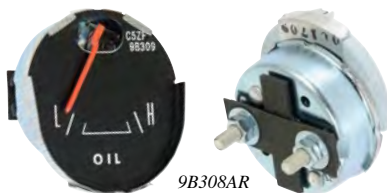

9B308AR



9B308B



9B308F



9B308G

## 1965-70 Oil Pressure Gauge ⚠

Reproduction oil pressure gauges for 1965-70 Mustang models. Manufactured to factory specifications for proper function and appearance.

**1965-66 with Round Speedometer**

9B308AR 1965-66 black ..... 73.99 ea

**1968-70 without Factory Tachometer**

9B308B 1968 black ..... 69.99 ea

9B308F 1969-70 black ..... 74.99 ea

9B308G 1969-70 gray ..... 75.99 ea



10850BR



10850AR



10850C



10850E



10850F

## 1965-70 Amp/Alternator Gauge ⚠

Reproduction amp/alternator gauges for 1965-70 Mustang models. Manufactured to factory specifications for proper function and appearance.

**1965-66 with Round Speedometer**

10850BR 1965 black ..... 51.99 ea

10850AR 1966 black ..... 74.99 ea

**1968-70 without Factory Tachometer**

10850C 1967-68 black ..... 74.99 ea

10850E 1969-70 black ..... 74.99 ea

10850F 1969-70 gray ..... 74.99 ea



10883AR



10883AR1



10883BR



10883DR



10883H



10883J

## 1964-70 Temperature Gauge ⚠

Reproduction temperature gauges for 1964-70 Mustang models. Manufactured to factory specifications for proper function and appearance.

**1964-65 with Wide Speedometer**

10883AR 1964-65 w/Ford markings 59.99 ea

10883AR1 1964-65 w/o markings..... 54.99 ea

**1965-66 with Round Speedometer**

10883BR 1965-66 black..... 57.99 ea

**1967-68**

10883DR 1967-68 black..... 40.99 ea

**1969-70 without Factory Tach**

10883H 1969-70 black..... 75.99 ea

10883J 1969-70 gray ..... 75.99 ea



9305AR



9305BR

## 1964-66 Fuel Gauge ⚠

Reproduction fuel gauges for 1964-66 Mustang models. Manufactured to factory specifications for proper function and appearance.

**1964-65 with Wide 120 MPH Speedometer**

9305AR 1964-65 black..... 72.99 ea

**1965-66 with Round 140 MPH Speedometer**

9305BR 1965-66 black..... 64.99 ea



# Instrument Panel Gauges



9305C

9305D



9305E



9305F

## 1967-70 Fuel Gauge



Reproduction fuel gauges for 1967-70 Mustang models. Manufactured to factory specifications for proper function and appearance.

### 1967-68 with Factory Tach

9305C 1967-68 black..... 51.99 ea

### 1968-70 without Factory Tach

9305D 1968 black..... 74.99 ea

9305E 1969-70 black..... 74.99 ea

9305F 1969-70 gray..... 75.99 ea



9305J



9305H

## 1967-70 Fuel Gauge Pack Assembly



Reproduction fuel gauge pack assemblies for 1967-70 Mustang models. Manufactured to factory specifications for proper function and appearance.

### Fuel and Alternator Combination

#### 1967-68 without Tach

9305J 1967-68..... 134.99 ea

### Fuel and Temperature Combination

#### 1969-70 without Tach

9305G 1969-70 black..... 134.99 ea

9305H 1969-70 gray..... 134.99 ea



AM880080



AM880011



AM880400



AM880314



AM880362



AM880082



AM880084

### Features:

- Ford Racing logo
- Modern white LED through-the-dial lighting provides clear visibility during nighttime use
- Designed for fuel injected or carbureted applications
- Direct plug in wiring harness is included for ease of installation and data logging is available thanks to a .5 - 4.5v analog output
- 12 and 16 Volt compatible



## Ford Racing In-Dash Gauge



Ford Racing gauges feature black dials with Officially Licensed Ford Racing logos, white numbers and increments, and bright silver anodized bezels. High contrast red pointers and LED lighting make these instruments easy-to-read in all driving conditions.

**Note:** \*With digital stepper motor.

### 2-1/16" In-Dash Gauges

AM880080\* 0-100 psi fuel pressure..... 332.99 ea

AM880107\* 0-15 psi fuel pressure..... 334.99 ea

AM880400\* 0-280 Ohm fuel level..... 216.99 ea

AM880314\* 100°-260° trans temp..... 239.99 ea

AM880362\* 0-1600 psi brake pressure..... 329.99 ea

### 3-3/8" In-Dash Gauges

AM880082 160 MPH speedometer..... 346.99 ea

AM880084 10,000 RPM tachometer..... 266.99 ea



AM201006



AM201014



AM201018



AM201009



AM201010



AM201011



AM201012



AM201015



AM201019



AM201005



AM201013

## Cobra Style Gauges



Auto Meter Cobra gauges feature black dials with white numbers and increments, white pointers, and bright silver anodized bezels. Traditional incandescent lighting illuminates around the perimeter of the dial.

**Note:** \*Mechanical gauge.

### 2-1/16" In-Dash Gauges

AM201006\* 1-100 psi oil pressure..... 82.99 ea

AM201014 0-100 psi oil pressure..... 109.99 ea

AM201018 100-250 degrees oil temp..... 99.99 ea

AM201009 8-18V voltmeter..... 72.99 ea

AM201010\* 0-15 psi fuel pressure..... 197.99 ea

AM201011 240/33 Ohm fuel level..... 72.99 ea

AM201012 15-160 Ohm fuel level..... 96.99 ea

AM201015 50-0-50 ammeter..... 66.99 ea

AM201019 100°-250° water temp..... 92.99 ea

AM201019 clock..... 149.99 ea

### 4" In-Dash Gauges

AM201005\* 180 MPH speedometer..... 176.99 ea

AM201013 180 MPH speedometer..... 294.99 ea



# Speedometer Cables



17260AR

## 1964-73 Speedometer Cable

Reproduction speedometer cable for 1965-73 Mustang models. Manufactured to factory specifications for proper fitment and function.

17260AR	1964-66	fits 3-speed and C4	24.99 ea
17260C	1964-66	fits 4-speed.....	15.99 ea
17260E	1967-68	fits 3-speed and AT	18.99 ea
17260F	1967-68	fits 4-speed.....	18.99 ea
17260HR	1969-70	4-speed.....	19.99 ea
17260GR	1969-73	AT and 3-speed.....	19.99 ea

**New!**



LK150284



LK150384

MADE IN USA

## 1964-84 Speedometer Cable — 84"

Lokar speedometer cable features machined aluminum fittings and a premium housing with a specially extruded liner to extend the life of the cable. This "U-Cut-to-Fit" cable is designed to work with factory or aftermarket cable driven speedometers with a 5/8"-18 male thread. Made in USA.

**Note:** The transmission end is designed to fit most Ford manual and automatic transmissions.

LK150284	1964-84	black .....	129.99 ea
LK150384	1964-84	stainless steel..	205.99 ea



SP1501

## "U-Cut-To-Fit" Speedometer Cable

High-quality speedometer cables feature machined aluminum fittings and a premium housing with a specially extruded liner to extend the life of the cable. These cut-to-fit 7' speedometer cables are designed to work with factory speedometers with a 5/8"-18 male thread, or any cable driven aftermarket speedometers such as AutoMeter, Stewart Warner or VDO. The transmission end is designed to fit most transmission driven gear adapters (not included), and the inner cable and outer housing of these cables can be cut-to-fit most GM transmissions.

SP1501	stainless steel housing.....	205.99 ea
SP1500	black housing .....	129.99 ea



MADE IN USA

## 1987-93 Speedometer Cable Gasket

Reproduction speedometer cable gasket for 1987-93 Mustang models. This is the gasket used where the speedometer cable meets the instrument housing.

FM110139	1987-93 .....	4.99 ea
----------	---------------	---------



FM110138



90L009

## 1979-93 Speedometer Cable Grommet

Reproduction speedometer cable firewall grommet for 1979-93 Mustang models. Manufactured in the correct shape for a factory like appearance.

FM110138	1979-93	with AT trans.....	3.99 ea
90L009	1979-93	with MT trans.....	1.99 ea



## 1964-73 Speedometer Cable to Trans Clip

This piece bolts to your transmission and makes sure the speedometer cable end is secure.

17264A	1964-73.....	5.49 ea
--------	--------------	---------

**New!**



## 1979-86 Speedometer Head Gasket

Speedometer head gasket for 1979-86 Mustang models. This gasket installs at the backing plate on the back of the speedometer. Replaces Ford part #C9MY-17303-A.

TR17303A	1979-86	gasket.....	5.99 ea
----------	---------	-------------	---------



FM110125



FM110126

## 1964-98 Speedometer Drive Gear

Reproduction speedometer drive gear for 1964-98 Mustang models. Manufactured to factory specifications for proper fitment and function.

17285A	1964-73	pink	6 tooth...	17.99 ea
17285B	1964-73	black	7 tooth...	19.99 ea
FM110125	1983-98	yellow	7 teeth ...	17.99 ea
FM110126	1983-98	black	6 teeth ...	17.99 ea

## 1964-98 Speedometer Gear Clip

Fits 1964-98 Mustang models. This is an original Ford part and requires no modifications for installation. This clip holds the speedometer gear in place accurately reading the rotations in the transmission on your instrument cluster.



17292A	1964-98	speedo gear clips.....	2.99 ea
--------	---------	------------------------	---------



17271A

17271C



17271B

17271L

Original Tooling

## Speedometer Driven Gear

These speedometer driven gears are identified by both tooth count and color. Replace your worn out or damaged original gear, or use a different gear for speedometer correction when changing rear axle ratios and tire sizes.

### RH Rotation

17271B	16 teeth	wine.....	9.99 ea
17271G	17 teeth	white.....	9.99 ea
17271A	18 teeth	yellow.....	9.99 ea
17271C	19 teeth	pink.....	9.99 ea
17271D	20 teeth	black.....	9.99 ea
17271H	21 teeth	red.....	9.99 ea
17271Q	23 teeth	white.....	9.99 ea

### LH Rotation

17271F	16 teeth	white.....	9.99 ea
17271E	17 teeth	white.....	9.99 ea
17271J	18 teeth	white.....	9.99 ea
17271K	19 teeth	white.....	9.99 ea
17271L	20 teeth	yellow.....	9.99 ea
17271N	21 teeth	yellow.....	9.99 ea

### AOD/AODE

17271T	17 teeth	green.....	9.99 ea
17271U	18 teeth	gray.....	9.99 ea
17271V	19 teeth	tan.....	9.99 ea
17271W	20 teeth	orange.....	9.99 ea
17271X	21 teeth	purple.....	3.99 ea
17271P	23 teeth	black.....	9.99 ea



MADE IN USA

## Hall Effect Speedometer Sending Unit

Mechanical to electric speed sensor for use with all Auto Meter electronic speedometers. This unit is not included with the speedometer when you buy an AutoMeter electronic speedometer unit, and must be purchased separately in most cases. Features pass through drive for vehicle's with cruise control.

AM5292	Ford plug-in type.....	134.99 ea
--------	------------------------	-----------

## Electric Speedometer Sending Unit

Electric speedometer sending unit is designed to work with electric, analog speedometers on Ford models. Will not work with mechanical speedometers. Not for use with cruise control.

2001001	without cruise control .....	99.99 ea
---------	------------------------------	----------

## 1987-93 Speed Sensor

Reproduction speed sensor for 1987-93 Mustang models. This direct replacement speedometer sending unit will install with no modifications and restore speedometer function.



A48005	1987-93	speed sensor.....	34.99 ea
--------	---------	-------------------	----------



# Performance Instruments



## Snap-On Speedometer Drive Converter

The Cable-X is the easy, cost efficient way to operate your stock mechanical speedometer with a transmission equipped with vehicle speed sensor for an electronic speedometer. This universal adapter will pickup the electronic speedometer signal and operate the cable driven speedometer to the corresponding speed. It's a snap to install with only three wires: hot, ground and signal. The Cable-X is a one-of-a-kind solution to your speedometer drive problem.

1860S with snap-on cable ..... 459.99 ea



## Thread-On Speedometer Drive Converter

The Cable-X is the easy, cost efficient way to operate your stock mechanical speedometer with a transmission equipped with vehicle speed sensor for an electronic speedometer. This universal adapter will pickup the electronic speedometer signal and operate the cable driven speedometer to the corresponding speed. It's a snap to install with only three wires: hot, ground and signal. The Cable-X is a one-of-a-kind solution to your speedometer drive problem.

1860T with thread-on cable ..... 459.99 ea



## GPS Speedometer Sender

New Vintage USA GPS speedometer senders are compact units that mount virtually anywhere and deliver a steady, smooth signal to any electronic programmable speedometers. So, if you need an easy way to pickup your speed signal, or have a transmission without a built-in VSS or cable output, a New Vintage USA's GPS speedometer sender may be the just the part you're looking for.

NV42181 universal..... 154.99 ea



## Sky Drive GPS Speedometer Sender

Drive your speedometer accurately and reliably with the Sky Drive GPS Speedometer sender. This device quickly calibrates and accurately drives any electronic programmable speedometer. The Sky Drive updates 10 times per second without any transmission signals, pulse generators or signal converters and features an omnidirectional antenna that can be mounted virtually anywhere and in any position. No more guessing or recalibrating due to tire or gear changes, this unit requires a one time setup and you're done.

280667 GPS speedometer sender..... 162.99 ea



## Cobra Style Tachometer

Auto Meter Cobra 8000 RPM tachometer features a black dial with white numbers and increments, a white pointer, and bright silver anodized bezel. 12 and 16 Volt compatible, well-suited with nearly every street car or race car electrical system. Traditional incandescent lighting illuminates around the perimeter of the dial. Compatible with 8 cylinder engines only (4 pulses per revolution).

4" In-Dash Gauges  
AM201004 8000 RPM, V8 ..... 216.99 ea

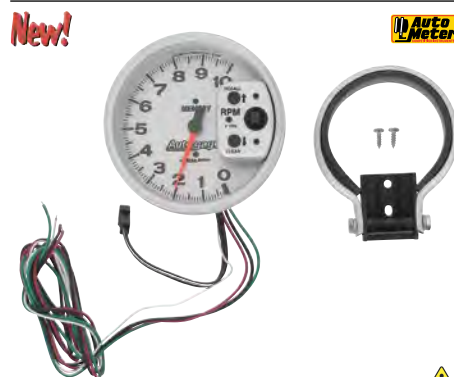

## Monster Memory Tach — 5" Pedestal

AutoMeter 5" pedestal autogage monster memory tach 0-10,000 RPM. AutoMeter's race proven air-core electric tachometers provide quick and accurate readings with a needle so responsive it can go from 0 - full scale in 333 milliseconds. Compatible with most 4, 6, and 8 cylinder engines (2-4 pulse per revolution ignition signals) with points, electronic, and most 12V high-performance racing ignitions.

233907 silver ..... 244.99 ea



## Dixco Style Hood Tachometer

These Dixco style 8000 RPM tachometers were installed by builders for super car vehicles such as Yenko, Baldwin Motion, and Big Daddy Garlits. Fits all vehicles. This tachometer works with factory points and GM HEI distributors.

**Note:** Tachometer adapter required for aftermarket ignitions.

A9100101 all ..... 199.99 ea



## Distributorless Tach Adapter

This tach adapter is designed to adapt a standard ignition tachometer, Pro Shift light, or RPM activated module to be used with distributorless ignition systems.

AM9117 tach adapter ..... 129.99 ea



## Tachometer Signal Filter

AutoMeter tachometer signal filter. These filters are designed to correct erratic tach function by filtering out the interference or spiky pulse signals often caused by points or noisy ignition systems.

AM9116 ..... 30.99 ea

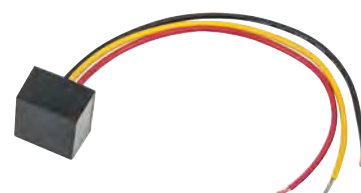

## Universal Tachometer Filter

Eliminate tach signal noise and surges caused by your ignition system with this compact and easy-to-install tachometer filter. This filter installs between the tachometer and the signal source and modifies the sharp up and down spikes into a semi-square wave signal for steady readings and faster response. This tachometer filter can be used as a direct replacement for 1975-89 GM vehicles. Measures: 2" x 3/4" x 1". Includes instructions.

**Important:** Recommended for vehicles running an HEI ignition with a tach designed for points style ignitions.

MG019219 ..... 39.99 ea



# Performance Gauges

## ULTRA-LITE



AM6604



AM3781

## COBALT



AM7290



AM6290



AM5990



AM2897

## SPORT-COMP



AM3690



AM2894

## Z-SERIES



AM7390



AM7590

## Phantom

## SPORT-COMP



AM3980



AM3905

## Carbon Fiber



AM6835

## ULTRA-LITE



AM6854

## Phantom



AM5795

## ULTRA-LITE



AM3910

## SPORT-COMP



AM3903

## Carbon Fiber



AM4899



AM7599

## Phantom

## COBALT



AM6299

AM6299 - lit



AM7499 - lit

SECTION B

DASH &amp; CONSOLE COMPONENTS

### 3-3/4" Pedestal Tachometers

#### 8000 RPM

AM5780	Phantom	229.99 ea
AM3780	SPORT-COMP	229.99 ea
AM2895	TRADITIONAL	216.99 ea
AM3781	ULTRA-LITE	234.99 ea
AM2894	Z-Series	203.99 ea

#### 8000 RPM Short Sweep

AM2897	TRADITIONAL	226.99 ea
--------	-------------	-----------

#### 10,000 RPM

Note: \*With remote mount switch.

AM3700	SPORT-COMP	229.99 ea
AM6604*	ULTRA-LITE with recall	406.99 ea

#### 10,000 RPM Mini Monster

AM7290	C2	302.99 ea
AM6290	COBALT	312.99 ea
AM5990	ES	269.99 ea
AM7390	NV	302.99 ea
AM7590	Phantom II	286.99 ea
AM3690	SPORT-COMP II	304.99 ea
AM4990	ULTRA-LITE II	302.99 ea

### 5" Pedestal Tachometers

#### 8000 RPM

AM3980	SPORT-COMP	264.99 ea
--------	------------	-----------

#### 8000 RPM - External Shift Light

AM3905	SPORT-COMP	394.99 ea
--------	------------	-----------

#### 9000 RPM - Memory, 2 Stage, Shift Light, Dual Range

AM6854	ULTRA-LITE	474.99 ea
--------	------------	-----------

#### 9000 RPM - Memory, 2 Stage, Shift Light, Single Range

AM6856	ULTRA-LITE	469.99 ea
--------	------------	-----------

#### 9000 RPM with 4 Stage Light and Recall

AM6835	Carbon Fiber	602.99 ea
--------	--------------	-----------

AM6832	ULTRA-LITE	589.99 ea
--------	------------	-----------

#### 10,000 RPM - Memory & 2 Stage External Shift Light

AM3906	SPORT-COMP	439.99 ea
--------	------------	-----------

#### 10,000 RPM - Memory

AM5795	Phantom	386.99 ea
--------	---------	-----------

#### 10,000 RPM

AM3900	SPORT-COMP	244.99 ea
--------	------------	-----------

AM3910	ULTRA-LITE	256.99 ea
--------	------------	-----------

#### 10,000 RPM - Dial Shift Light

AM3903	SPORT-COMP	352.99 ea
--------	------------	-----------

### 5" Pedestal Tachometers

#### 10,000 RPM - External Shift Light

AM7299	C2	336.99 ea
--------	----	-----------

AM4899	Carbon Fiber	409.99 ea
--------	--------------	-----------

AM6299	COBALT	336.99 ea
--------	--------	-----------

AM5999	ES	318.99 ea
--------	----	-----------

AM7499	NV	289.99 ea
--------	----	-----------

AM5899	Phantom	396.99 ea
--------	---------	-----------

AM7599	Phantom II	336.99 ea
--------	------------	-----------

AM3904	SPORT-COMP	392.99 ea
--------	------------	-----------

AM3699	SPORT-COMP II	359.99 ea
--------	---------------	-----------

AM3911	ULTRA-LITE	394.99 ea
--------	------------	-----------

AM4999	ULTRA-LITE II	386.99 ea
--------	---------------	-----------

#### 11,000 RPM with 4 Stage Light and Recall

AM6836	Carbon Fiber	596.99 ea
--------	--------------	-----------

AM6834	ULTRA-LITE	579.99 ea
--------	------------	-----------

#### 11,000 RPM - Memory, 2 Stage Shift Light

AM6858	ULTRA-LITE	459.99 ea
--------	------------	-----------

#### 11,000 RPM - Memory, 2 Stage Shift Light & Dual Range

AM6855	ULTRA-LITE	436.99 ea
--------	------------	-----------



WARNING: Cancer and Reproductive Harm  
www.P65Warnings.ca.gov



# Performance Gauges



All American AC15003N



American Nickel AC15001N



Hot Rod AC15008N



Velocity Black AC15013N



White Hot AC15116N



Velocity White AC15114N



G-Stock AC15107N



standard speedometer  
without tachometer



ultimate speedometer  
with tachometer



• Instrument bezel not included.

## 1965-66 Direct Fit Gauge Package

Classic Instruments direct fit 5 gauge set for 1965-66 Ford Mustang models. All gauges feature low step bezels, flat glass, and contrasting pool cue pointers, numerals, and indices. In addition to the gauges, every set includes all the sending units, harnesses, and bracketry necessary to install them into your existing bezel. The fuel level gauge is calibrated to the factory 75-10 Ohms, eliminating the need for a new sender.

### Gauge Sets with Standard Speedometer

AC15003N	1965-66	All American	810.99 set
AC15001N	1965-66	American Nickel	810.99 set
AC15008N	1965-66	Hot Rod	729.99 set
AC15013N	1965-66	Velocity Black	756.99 set
AC15016N	1965-66	White Hot	729.99 set
AC15014N	1965-66	Velocity White	756.99 set
AC15007N	1965-66	G-Stock	729.99 set

### Gauge Sets with Ultimate Speedometer with Tach

AC15108N	1965-66	Hot Rod	896.99 set
AC15113N	1965-66	Velocity Black	920.99 set
AC15116N	1965-66	White Hot	896.99 set
AC15114N	1965-66	Velocity White	920.99 set
AC15107N	1965-66	G-Stock	896.99 set



All American American Nickel Hot Rod



Velocity Black White Hot Velocity White



G-Stock Auto Cross Gray Auto Cross Yellow



AC17003B



AC17008B



AC17007A



AC17005A



• Instrument bezel included.

## 1967-68 Direct Fit Gauge Assembly

Classic Instruments direct fit gauge sets for 1967-68 for Mustang models comes completely assembled, wired, and mounted in an OEM style black or brushed aluminum bezel. These sets include a 5" speedometer and tachometer, and 2-1/8" fuel, oil, and temp gauges.

### Gauge Set with Black Bezel

AC17003B	1967-68	All American	1422.99 set
AC17001B	1967-68	American Nickel	1422.99 set
AC17008B	1967-68	Hot Rod	1251.99 set
AC17013B	1967-68	Velocity Black	1267.99 set
AC17016B	1967-68	White Hot	1251.99 set
AC17014B	1967-68	Velocity White	1267.99 set
AC17007B	1967-68	G-Stock	1251.99 set
AC17004B	1967-68	Auto Cross Gray	1422.99 set
AC17005B	1967-68	Auto Cross Yellow	1422.99 set

### Gauge Set with Brushed Aluminum Bezel

AC17003A	1967-68	All American	1525.99 set
AC17001A	1967-68	American Nickel	1525.99 set
AC17008A	1967-68	Hot Rod	1393.99 set
AC17013A	1967-68	Velocity Black	1408.99 set
AC17016A	1967-68	White Hot	1393.99 set
AC17014A	1967-68	Velocity White	1408.99 set
AC17007A	1967-68	G-Stock	1393.99 set
AC17004A	1967-68	Auto Cross Gray	1525.99 set
AC17005A	1967-68	Auto Cross Yellow	1525.99 set



MG015031A MG015021C MG015033B



MG015034A MG015035C MG015037B



MG015041A MG015043C MG015044B



MG015052C MG015051A



MG013092B MG015096A

## SCX Pro and SCX Series Gauges

SCX Pro gauges feature one touch peak recall and programmable high and low full dial warning. There is also an external alarm output (12V, 500mA) that can be used to activate an external warning light when an alarm condition exists. Superior amber and white through-the-dial lighting and illuminated pointer. All SCX and SCX Pro fuel senders work with 0-90, 240-33, 73-10, 20-150, and 0-30 Ohm senders. SCX Series 5" tachometers feature a slimline case design (only 2" deep).

**Note:** \*Pedestal mount. \*\*Pedestal mount w/LED shift light.

### SCX Pro Series Gauges

MG016048	8-18 Air/Fuel ratio, black..	89.99 ea
----------	------------------------------	----------

### SCX Series Gauges

**Note:** Must specify dial color suffix SCX Series Gauges:

A - black, B - white, C - silver.

### 2-1/16" Diameter Gauge

MG015021	8-18 Volt	103.99 ea
MG015031	vac/boost w/MAP sensor	147.99 ea
MG015033	0-100 psi oil pressure	103.99 ea
MG015034	100°-260° F water temp	103.99 ea
MG015035	170°-300° F oil temp	103.99 ea
MG015037	100°-260° F trans temp	103.99 ea
MG015041	0-1600 psi nitrous	147.99 ea
MG015043	0-100 psi fuel pressure	147.99 ea
MG015044	programmable fuel level	103.99 ea

### 3-3/8" Diameter Gauge

MG015052	0-160 MPH speedometer	199.99 ea
MG015051	0-10,000 RPM tach	139.99 ea

### 5" Diameter Gauge

MG013092*	0-10,000 RPM tach	116.99 ea
MG015096**	0-10,000 RPM tach	124.99 ea



# Performance Gauges

**New!**

DD64652311



DD64652313 – Gauges shown installed.

## 1964-65 HDX Instruments



Ford's compact entry has been a favorite among car crafters and racers for decades, and the lightweight flyer is enjoying revival in popularity today. Use a stock or reproduction 1964-65 front bezel to put six analog readings including tachometer and twin TFT message centers in your Mustang model. Each HDX system allows the user to select independent illumination colors for the gauge readings and needles, as well as the message centers. Calibration and personal settings are manipulated with the built-in, capacitive-touch buttons, or the available Bluetooth app for Apple and Android devices. All HDX instrument systems feature dead-faced indicators (turn signals, high beam, check engine, cruise control, parking brake, plus two user-definable), and a red, settable warning light for each gauge.

### Standard

DD64652311	1964-65	black alloy	1467.99 set
DD64652313	1964-65	silver alloy	1467.99 set

### Metric

DD64652312	1964-65	black ally ..	1467.99 set
DD64652314	1964-65	silver alloy	1467.99 set

**New!**

DD6970F



DD90932320

DD6970C

## 1969-93 RTX Instruments



The RTX series is the latest from Dakota Digital, focused on retaining that stock look without sacrificing the late-model features you love. Every effort has been put forth to incorporate OEM design elements regarding the layout, face styling and indicators. With this direct-fit package bolted behind the stock bezel, driving your 1969-70 Mustang will never be the same. Full LED backlighting makes night visibility second to none, and the OEM styling will keep the vintage vibe you're going for. The TFT message centers will keep you informed of under hood happenings, and you can add the RLC clock to the passenger side for a complete upgrade.

### Standard

DD6970F	1969-70	1562.99 set
DD79862320	1979-86	1562.99 set
DD87892320	1987-89	1562.99 set
DD90932320	1990-93	1562.99 set

### Metric

DD6970FM	1969-70	1562.99 set
----------	---------	-------------

### Clock

DD6970C	1969-70	237.99 ea
---------	---------	-----------



DD64652308 – Gauges shown installed.



DD64650102 – Gauges shown installed.



blue, red, or white backlit illumination



DD64652302



DD64652310



DD64650108



## 1964-65 VHX Instruments



The VHX instrument package installs into the factory standard instrument bezel completely replacing the original gauges. This gauge package is designed to utilize the original style instrument bezel and lens. Modern, performance style, analog gauges monitor vital functions, while the digital message center gives more detailed information. Analog gauges include: speedometer, tachometer, water temperature, oil pressure, voltmeter, and fuel level. Using the message center readout, you also have access to: odometer, trip odometer, clock, hour meter, resettable service meter, 0-60 timer, 1/4 mile timer/speed, and high speed/RPM recall. Instruments feature fully lit needles, red, blue, or white backlit illumination. Includes necessary senders. Made in USA!

**Note:** Instrument bezel not included.

### Satin Alloy Faces

<b>Blue Illumination</b>		
DD64652308	1964-65	878.99 set

<b>Red Illumination</b>		
DD64652302	1964-65	878.99 set

<b>White Illumination</b>		
DD64652310	1964-65	878.99 set

### Black Alloy Faces

<b>Blue Illumination</b>		
DD64650108	1964-65	878.99 set

<b>Red Illumination</b>		
DD64650102	1964-65	878.99 set

<b>White Illumination</b>		
DD64650110	1964-65	878.99 set



10838AX – Gauges shown installed.



10838BX – Gauges shown installed.



10838CX – Gauges shown installed.



10838UX – Gauges shown installed.



blue, red, or white backlit illumination



Gauges shown installed – rear view.



10838AX



## 1965-66 VHX Instruments



**Note:** 1965-66 Mustang bezel must have full instrumentation. Bezels shown for illustration purposes only, instrument bezel not included.

### Carbon Fiber Faces

<b>Blue Illumination</b>		
10838AX	1965-66	878.99 set

<b>Red Illumination</b>		
10838BX	1965-66	878.99 set

### Satin Alloy Faces

<b>Blue Illumination</b>		
10838CX	1965-66	878.99 set

<b>Red Illumination</b>		
10838DX	1965-66	878.99 set

<b>White Illumination</b>		
10838QX	1965-66	878.99 set

### Black Alloy Faces

<b>Blue Illumination</b>		
10838RX	1965-66	878.99 set

<b>Red Illumination</b>		
10838TX	1965-66	878.99 set

<b>White Illumination</b>		
10838UX	1965-66	878.99 set







# Performance Gauges

## 1967-73 VHX Instruments



The VHX instrument package installs into the factory instrument bezel replacing the original gauges. This gauge package is designed to utilize the original style instrument bezel. Modern, performance style, analog gauges monitor vital functions, while the digital message center gives more detailed information. Analog gauges include: speedometer, tachometer, water temperature, oil pressure, voltmeter, and fuel level. Using the message center readout, you also have access to: odometer, trip odometer, clock, hour meter, resettable service meter, 0-60 timer, 1/4 mile timer/speed, and high speed/RPM recall. Instruments feature fully lit needles, red, blue, or white backlit illumination. Includes necessary senders. Made in USA!



10838EX



10838HX



10838NX



blue, red, or white backlit illumination



10838JX

## 1967-68 VHX Instruments

**Note:** Instrument bezel not included.

### Carbon Fiber Faces

#### Blue Illumination

10838EX 1967-68..... 878.99 set

#### Red Illumination

10838FX 1967-68..... 878.99 set

### Satin Alloy Faces

#### Blue Illumination

10838GX 1967-68..... 878.99 set

#### Red Illumination

10838HX 1967-68..... 878.99 set

#### White Illumination

10838JX 1967-68..... 878.99 set

### Black Alloy Faces

#### Blue Illumination

10838LX 1967-68..... 878.99 set

#### Red Illumination

10838MX 1967-68..... 878.99 set

#### White Illumination

10838NX 1967-68..... 878.99 set



10838KX



10838KX2B



10838KX1



10838KX1W

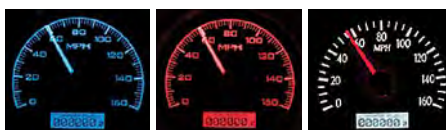

blue, red, or white backlit illumination



10838KXB - rear view



10838KXB

## 1969-70 VHX Instruments

**Note:** Instrument bezel not included.

### Carbon Fiber Faces

#### Blue Illumination

10838KXB 1969-70..... 878.99 set

#### Red Illumination

10838KX 1969-70..... 878.99 set

#### White Illumination

10838KXW 1969-70..... 878.99 set

### Satin Alloy Faces

#### Blue Illumination

10838KX2B 1969-70..... 878.99 set

#### Red Illumination

10838KX2 1969-70..... 878.99 set

#### White Illumination

10838KX2W 1969-70..... 878.99 set

### Black Alloy Faces

#### Blue Illumination

10838KX1B 1969-70..... 878.99 set

#### Red Illumination

10838KX1 1969-70..... 878.99 set

#### White Illumination

10838KX1W 1969-70..... 878.99 set



DD71730002



DD71730008



DD71732302



DD71730108



DD71730008 - detail

DD71730002 - detail



DD71732308

## 1971-73 VHX Instruments

**Note:** Gauge housing not included.

### Carbon Fiber Faces

#### Blue Illumination

DD71730008 1971-73..... 878.99 set

#### Red Illumination

DD71730002 1971-73..... 878.99 set

### Satin Alloy Faces

#### Blue Illumination

DD71732308 1971-73..... 878.99 set

#### Red Illumination

DD71732302 1971-73..... 878.99 set

#### White Illumination

DD71732310 1971-73..... 878.99 set

### Black Alloy Faces

#### Blue Illumination

DD71730108 1971-73..... 878.99 set

#### Red Illumination

DD71730102 1971-73..... 878.99 set

#### White Illumination

DD71730110 1971-73..... 878.99 set







# Performance Gauges

## 1979-93 VHX Instruments



The VHX instrument package installs into the factory instrument bezel completely replacing the original gauges. This gauge package is designed to utilize the original style instrument bezel. Modern, performance style, analog gauges monitor vital functions, while the digital message center gives more detailed information. Analog gauges include: speedometer, tachometer, water temperature, oil pressure, voltmeter, and fuel level. Using the message center readout, you also have access to: odometer, trip odometer, clock, hour meter, resettable service meter, 0-60 timer, 1/4 mile timer/speed, and high speed/RPM recall. Instruments feature fully lit needles, red, blue, or white backlight illumination. Includes necessary senders. Made in USA!



blue, red, or white backlight illumination



DD79860002



DD79860008



DD79862302



DD79860110

## 1979-86 VHX Instruments



### Carbon Fiber Faces

#### Blue Illumination

DD79860008 1979-86..... 878.99 set

#### Red Illumination

DD79860002 1979-86..... 878.99 set

### Satin Alloy Faces

#### Blue Illumination

DD79862308 1979-86..... 878.99 set

#### Red Illumination

DD79862302 1979-86..... 878.99 set

#### White Illumination

DD79862310 1979-86..... 878.99 set

### Black Alloy Faces

#### Blue Illumination

DD79860108 1979-86..... 878.99 set

#### Red Illumination

DD79860102 1979-86..... 878.99 set

#### White Illumination

DD79860110 1979-86..... 878.99 set



DD87890002 – Gauges shown installed.

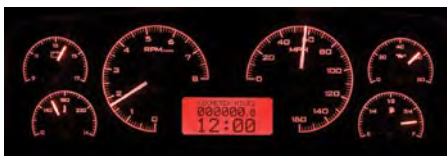

blue, red, or white backlight illumination



DD87892308



DD87890102

## 1987-89 VHX Instruments



**Note:** Instrument bezel not included.

### Carbon Fiber Faces

#### Blue Illumination

DD87890008 1987-89..... 878.99 set

#### Red Illumination

DD87890002 1987-89..... 878.99 set

### Satin Alloy Faces

#### Blue Illumination

DD87892308 1987-89..... 878.99 set

#### Red Illumination

DD87892302 1987-89..... 878.99 set

#### White Illumination

DD87892310 1987-89..... 878.99 set

### Black Alloy Faces

#### Blue Illumination

DD87890108 1987-89..... 878.99 set

#### Red Illumination

DD87890102 1987-89..... 878.99 set

#### White Illumination

DD87890110 1987-89..... 878.99 set



DD90930108 – Gauges shown installed.

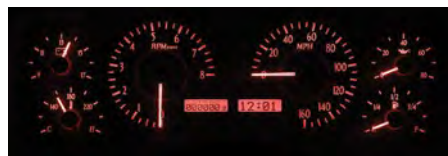

blue, red, or white backlight illumination



DD90930008



DD90932310

## 1990-93 VHX Instruments



**Note:** Instrument bezel not included.

### Carbon Fiber Faces

#### Blue Illumination

DD90930008 1990-93..... 878.99 set

#### Red Illumination

DD90930002 1990-93..... 878.99 set

### Satin Alloy Faces

#### Blue Illumination

DD90932308 1990-93..... 878.99 set

#### Red Illumination

DD90932302 1990-93..... 878.99 set

#### White Illumination

DD90932310 1990-93..... 878.99 set

### Black Alloy Faces

#### Blue Illumination

DD90930108 1990-93..... 878.99 set

#### Red Illumination

DD90930102 1990-93..... 878.99 set

#### White Illumination

DD90930110 1990-93..... 878.99 set





# Performance Gauges



10838KR



10838JR



10838CD



10838LR



10838FD



10838NR – Gauges shown installed, bezel not included.



10838T – Gauges shown installed, housings not included

## 1965-73 Series III Instrument Cluster ⚠

Modern technology adds accuracy and convenience to the classic Mustang instrument cluster. Features vacuum fluorescent digital displays for speedometer, odometer, tachometer, oil pressure, water temp, fuel level, and Volts. Includes: (dash bezel 1965-68 only), all gauges, sending units, wiring harness, digital control box, and detailed instructions.

### Blue Display

10838KR	1965-66	GT bezel .....	707.99	set
10838JR	1965-66	woodgrain bezel...	707.99	set
10838CD	1966	camera case bezel	707.99	set
10838DD	1967	camera case bezel	736.99	set
10838LR	1967	aluminum bezel ...	807.99	set
10838FD	1968	camera case bezel	736.99	set
10838MR	1968	woodgrain bezel...	783.99	set
10838NR	1969-70	gauges only .....	807.99	set
DD58041C	1969-70	clock .....	95.99	ea
10838S	1971-73	w/o console gauges	707.99	ea
10838T	1971-73	with console gauges	807.99	set
DD58041D	1971-73	clock .....	95.99	ea

## 1965-70 HDX Series Gauge Set



The new HDX series gauge sets from Dakota Digital brings you the best in modern instrumentation, rivaling what's offered in today's modern vehicles. Each HDX system is fully customizable, allowing you to personalize your instrument panel to complement nearly any vehicle theme. Each direct fit gauge package incorporates a speedometer, tachometer, fuel level, Volts, oil pressure and coolant temperature gauges, along with a digital message center. The gauges are integrated into your vehicle's systems using the supplied central control box. Includes necessary sensors. Gauge faces offered in black alloy or silver alloy and are available with either standard (MPH and Fahrenheit) or metric (KM/H and celsius) displays.

**Important:** Gauge bezel not included. Clock sold separately from gauges. Metric display (KM/H and celsius) gauge sets are custom built by Dakota Digital, and may require a 3-5 week build time.



DD15971A – gauges shown installed



DD15971B – gauges shown installed



DD15971A – rear view



- Over 30 independent RGB color options for needle and TFT Message Center.
- 12 preset color theme options or build your own.
- Wide angle color TFT LCD Message Center(s)
- Independent day/night color selections.
- Illuminated needles and LED backlighting for the numbers and tick marks.
- "Ghosted" indicators (Turn signals, high beam, check engine, cruise control engaged, parking brake, plus two that are user definable) appear only when lit.
- Bluetooth connection to tablet/smart phone. Easy to use app allows for quick setup, modifications and sensor diagnosis.
- Available for iPhone and Android systems.

## 1965-66 HDX Series Gauge Set ⚠

The HDX instrument package installs into the factory instrument bezel completely replacing the original gauges.

### HDX Gauge Sets

**Note:** Please specify option codes when ordering: 1 = standard (MPH and fahrenheit); 2 = metric (KM/H and celsius) and then either A = silver alloy face, or B = black alloy face.

**Example:** DD15971A = 1965-66 with standard display and silver alloy gauge face.

DD1597 1965-66 specify options .... 1467.99 set



DD15981A – Gauges shown installed.



DD15981B – gauges shown installed



DD15981B – rear view



DD15991A – gauges shown installed



DD15991B – gauges shown installed



DD15991A – rear view



## 1967-70 HDX Series Gauge Set ⚠

The HDX instrument package installs into the factory instrument bezel completely replacing the original gauges.

### HDX Gauge Sets

**Note:** Please specify option codes when ordering: 1 = standard (MPH and fahrenheit); 2 = metric (KM/H and celsius) and then either A = silver alloy face, or B = black alloy face.

**Example:** DD15981A = 1967-68 with standard display and silver alloy gauge face.

DD1598 1967-68 specify options .... 1467.99 set  
DD1599 1969-70 specify options .... 1467.99 set





# Performance Gauges

DD58041A – 1969-70  
silver alloy faceDD58041B – 1969-70  
black alloy face

Over 30 independent RGB color options  
Controlled by the HDX series gauge set central control box



## HLC Clock



The HLC series clocks have a traditional analog style face with LED backlighting and lighted needles to match the HDX instrument system. They're designed to change their color theme along with the gauges and must be used with an HDX instrument system. They simply plug into one of the available network jacks on the HDX controller.

**Important:** Clock bezel not included. Please specify option code when placing order: A – silver alloy face; B – black alloy face.

DD58041 1969-70 specify option .... 218.99 set



DD10701

DD10702

DD10703

DD10704



## Universal Digital Gauge Set



These Odyssey Series II and Odyssey Solarix digital gauges set give any plain dash an old school design with a modern digital display. These six piece sets include speedometer, tachometer, oil pressure, water temperature, voltmeter, and fuel gauge. Includes: oil pressure, water temperature, and speed senders. Fuel gauge works with most OEM and aftermarket senders. Available with chrome or black bezels.

### Odyssey Series II, Non-Glare Teal Display

DD10701 with chrome bezels ..... 793.99 set  
DD10702 with black bezels ..... 793.99 set

### Solarix Series, High Contrast Blue Display

DD10703 with chrome bezels ..... 793.99 set  
DD10704 with black bezels ..... 793.99 set



DP7001G



DP7002R



DP7009B



DP7001B

DP7001G

DP7001R

DP7001W

- 255 MPH Speedometer
- 1/4 mile ET
- Top Speed Recall
- 9900 RPM Tachometer
- 100-300 Degree Temp Gauge
- 0-100 psi Oil Pressure Gauge
- 8-18 Volt Voltmeter



## 1965-04 Digital Gauges



The Intellitronix digital dash gives your Mustang the precision of digital readouts under the elegance of a smoked lens. This direct fit digital gauge cluster works with your factory fuel, oil pressure, cruise control sending units, and includes a printed circuit board, smoked plexiglass lens, temperature sending unit, a speedometer sender (for vehicles without electronic transmission), and instructions. Bezel not included. Made in USA.

**Note:** When ordering, please add the correct suffix: "B" for blue, "G" for green, "R" for red, or "W" for white.

DP7001 1965-66 ..... 459.99 set  
DP7002 1967-68 ..... 459.99 set  
DP7009 1994-04 ..... 459.99 set



## Panel Assembly Light Dimming Switch

Enhance your digital dash panel display by adding this light dimmer to adjust the dimming feature built into your instrument system for night time driving. This aluminum knob and bezel works only with the Dakota Digital Instrument Systems on the previous page, and will not dim the Odyssey or Solarix gauges on this page. Stock dimming switches will not work with Dakota Digital Instrument Systems.

DD1045 ..... 35.99 ea



New!



B9333B – components

B9333B

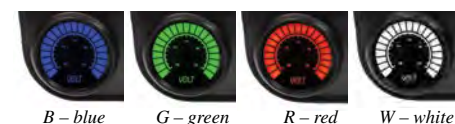

B – blue

G – green

R – red

W – white

### Features Include:

- 2-1/16" diameter and 1-1/2" deep
- Automatic night-dimming and In-dash mounting hardware
- Absolute brightest LEDs available
- No sender needed
- Oil Pressure displays 0 to 80 PSI accuracy and universally adaptable. It is accurate, super bright, and intelligent all in one.



## 3 Gauge LED Bar Graph Set



With the absolute brightest LEDs available, this sharp looking 3 gauge bar graph panel features voltmeter, water temperature, and oil pressure showcased in a black bezel. Sending units and mounting hardware are included. Voltmeter is microprocessor controlled with 12.0 to 16.0 Volts accuracy.

**Note:** When ordering, please add the correct suffix: B – blue, G – green, R – red, or W – white.

B9333 ..... 219.99 set

New!



M9333B



B – blue

G – green

R – red

W – white

### Features Include:

- Voltmeter is microprocessor controlled with 7.0 to 18.0 volts accuracy
- Oil Pressure displays 0 to 100 PSI accuracy and universally adaptable.
- Water Temperature has 18-255 Fahrenheit degree accuracy



## 3 Gauge LED Digital Set



Intellitronix universal digital LED 2-1/16" diameter 3 gauge panel. Feature the brightest LEDs available, this sharp looking 3 gauge digital panel includes voltmeter, water temperature, and oil pressure showcased in a black bezel. Sending units and mounting hardware are included.

**Note:** When ordering, please add the correct suffix: B – blue, G – green, R – red, or W – white.

M9333 ..... 184.99 ea





# Performance Instruments

New!

Marshall  
INSTRUMENTS



MG016964

## 60's Muscle Gauges



Marshall Instruments brings you muscle car era themed gauges with period look and modern technology. Gauges feature high end stepper motor movement, 2 color (white and amber) through-dial lighting and illuminated pointer. 2-1/16" gauges feature SCX Pro technology with one touch peak recall and user programmable high and low warnings. The fuel level gauge is programmable and works with 0-90, 240-33, 73-10, 20-150, and 0-30 Ohm sending units. All Marshall Instruments gauges include a one-year warranty. Advanced gauge features at an economy price.

### 5 Gauge Set

**Note:** Includes MG016921, MG016933, MG016934, MG016944, and MG016951.

MG016963 5 gauge..... 534.99 set

### 6 Gauge Set

**Note:** Includes MG016921, MG016933, MG016934, MG016944, MG016951, and MG016952.

MG016964 6 gauge..... 604.99 set

### Individual Gauges

**Note:** \*3-3/8" diameter in-dash gauges.

MG016921	Volts, 8-18 Volts.....	105.99 ea
MG016933	oil pressure, 0-100 psi.....	105.99 ea
MG016934	water temp, 100-260F....	105.99 ea
MG016944	fuel level.....	105.99 ea
MG016951*	tach, 0-10,000 RPM.....	139.99 ea
MG016952*	programmable speedo....	199.99 ea

### Speedometer Sender

MG016956 16 pulse/rev output ..... 48.99 ea



AM8188

AM8197

## Chrono Series Electric Gauges



AutoMeter Chrono Series electric gauges with race proven digital stepper motor movement for unmatched accuracy. Electronic senders can be used for a variety of applications and keep unwanted fluids out of the driver compartment. The Chrono Series features a three dimensional concave dial design, "through-the-dial" LED lighting, and over 320 degrees of pointer movement. All gauges have both metric and imperial scalings and are 12 and 16 Volt compatible.

### 2-1/16" In-Dash Gauges

AM8159	boost/vacuum - 30 psi....	266.99 ea
AM8110	fuel level - 0-280 Ohm...	172.99 ea
AM8162	pressure - 0-15 psi.....	239.99 ea
AM8164	pressure - 0-30 psi.....	266.99 ea
AM8153	pressure - 0-100 psi.....	269.99 ea
AM8140	temperature - 140-380....	196.99 ea
AM8154	temperature - 120-280....	196.99 ea
AM8191	voltmeter - 8-18V.....	149.99 ea

### 3-3/8" In-Dash Gauges

AM8188	speedometer - 180 MPH	334.99 ea
AM8197	tachometer - 10k RPM...	252.99 ea

New!

NVU  
NEW VINTAGE USA



NV42166

NV42167



NV42168

NV42178



NV42169

NV42180



NV42171

NV42172



NV42173

NV42177



## Universal 3-in-1 Gauge Set



Upgrade the look and performance of your dash with a set of 3-in-1 gauges from New Vintage USA. These gauges are 4-3/8" and offer multiple designs to blend perfectly into your build. NVU's exclusive Phoenix technology features fully programmable inputs and high tech OLED screens. Each set is hand built in Detroit and includes NVU's 5-year warranty. The electronic programmable speedometer with digital odometer allows for easy 2 calibration with any wheels and tires or rear axle. Sets include an electronic programmable speedometer displayed in MPH, with oil pressure, and water temperature gauge. The tachometer gauge includes a voltmeter, and fuel gauge. Hardware and detailed instructions also included. Made in USA.

**Note:** Sending unit for electronic speedometer must be purchased separately.

### CFR Gauges

NV42166	blue.....	729.99 kit
NV42167	red.....	729.99 kit

### Aviator Gauges

<b>Standard</b>		
NV42168	2 gauge.....	729.99 kit
<b>Quadzilla</b>		
NV42178	all in one.....	479.99 ea

### 1940 Series

<b>Standard</b>		
NV42169	black.....	729.99 kit
NV42170	white.....	799.99 kit
<b>Quadzilla</b>		
NV42179	black.....	479.99 ea
NV42180	white.....	479.99 ea

### Performance II Series

NV42171	black.....	729.99 kit
NV42172	white.....	729.99 kit

### Woodward Series

<b>Standard</b>		
NV42173	beige.....	729.99 kit
NV42174	white.....	729.99 kit
NV42175	black.....	729.99 kit
<b>Quadzilla</b>		
NV42176	beige.....	479.99 ea
NV42177	black.....	479.99 ea

New!

Auto  
Meter



AM2017

AM2021

AM2032



AM2087

AM2037

AM2092



AM2088

AM2033

AM2093

## Prestige In-Dash Gauge



These gauges have the precision and reliability with brushed aluminum centers, fully lit vintage style needles, domed lenses, and polished chrome bezels. Antique Ivory gauges have black numerals and needles, and feature an LED fully lit gauge face when illuminated at night. The Prestige Black Diamond gauges have white numerals and needles and feature through-the-dial LED lighting to illuminate the numbers, markers, and needles. Mechanical gauges include the necessary fittings and 6 feet of capillary tubing (unless otherwise specified). Electric gauges include the required sending units. 2-1/16" unless noted.

**Note:** \*3-3/8".

### Antique Ivory

<b>Fuel</b>		
AM2017	240-33 Ohm.....	94.99 ea
<b>Oil Press</b>		
AM2021	0-100 mechanical.....	124.99 ea
AM2027	0-100 electric.....	126.99 ea
<b>Water Temp</b>		
AM2032	120-240 mechanical.....	142.99 ea
AM2037	100-250 electric.....	106.99 ea

<b>Speedometer - 0-120 MPH</b>		
AM2087*	with LCD ODO.....	364.99 ea
AM2089*	with wheel ODO.....	359.99 ea
<b>Voltmeter</b>		
AM2092	8-18 electric.....	89.99 ea
<b>Tachometer</b>		
AM2097*	0-8000.....	249.99 ea

### Black Diamond

<b>Fuel</b>		
AM2016	240-33 Ohm.....	94.99 ea
<b>Oil Press</b>		
AM2022	0-100 mechanical.....	132.99 ea
AM2028	0-100 electric.....	122.99 ea
<b>Water Temp</b>		
AM2033	120-240 mechanical.....	142.99 ea
AM2038	100-250 electric.....	124.99 ea

<b>Speedometer - 0-120 MPH</b>		
AM2086*	with LCD ODO.....	349.99 ea
AM2088*	with wheel ODO.....	336.99 ea
<b>Voltmeter</b>		
AM2093	8-18 electric.....	89.99 ea
<b>Tachometer</b>		
AM2096*	0-8000.....	266.99 ea





# Performance Gauge Sets



F16410101



F17910051



F18710154



F16410122



F17910082



F19010201



F16410074



F17910114



black

brushed  
aluminum

carbon fiber

## 1964-66 Custom ABS Panels with 6 Gauges



These panels feature 3-3/8" speedometer and tachometer, and 2-1/16" oil pressure, water temperature, fuel level and voltmeter gauges. See AutoMeter section for gauge details.

### 1964-66 Smooth Black Gauge Panels

Part #	Gauge Style	MPH	RPM	Price
F16410101	AM. MUSCLE	120 MPH	8000 RPM.....	1341.99 kit
F16410031	Carbon Fiber	160 MPH	10,000 RPM....	1322.99 kit
F16410081	COBALT	160 MPH	10,000 RPM....	1314.99 kit
F16410111	C2	160 MPH	10,000 RPM....	1296.99 kit
F16410121	ES	200 MPH	10,000 RPM....	1114.99 kit
F16410151	NV	160 MPH	10,000 RPM....	1331.99 kit
F16410131	Phantom	120 MPH	10,000 RPM....	1222.99 kit
F16410021	Phantom	160 MPH	10,000 RPM....	1225.99 kit
F16410071	Phantom II	160 MPH	10,000 RPM....	1336.99 kit
F16410041	SPORT-COMP	120 MPH	8000 RPM.....	1008.99 kit
F16410051	SPORT-COMP II	120 MPH	10,000 RPM....	1366.99 kit
F16410141	ULTRA-LITE	120 MPH	10,000 RPM....	1263.99 kit
F16410001	ULTRA-LITE	160 MPH	10,000 RPM....	1266.99 kit
F16410061	ULTRA-LITE II	160 MPH	10,000 RPM....	1362.99 kit

### 1964-66 Brushed Aluminum Style Gauge Panels

Part #	Gauge Style	MPH	RPM	Price
F16410102	AM. MUSCLE	120 MPH	8000 RPM.....	1341.99 kit
F16410032	Carbon Fiber	160 MPH	10,000 RPM....	1322.99 kit
F16410082	COBALT	160 MPH	10,000 RPM....	1314.99 kit
F16410112	C2	160 MPH	10,000 RPM....	1126.99 kit
F16410122	ES	200 MPH	10,000 RPM....	1114.99 kit
F16410152	NV	160 MPH	10,000 RPM....	1271.99 kit
F16410132	Phantom	120 MPH	10,000 RPM....	1252.99 kit
F16410022	Phantom	160 MPH	10,000 RPM....	1110.99 kit
F16410072	Phantom II	160 MPH	10,000 RPM....	1240.99 kit
F16410042	SPORT-COMP	120 MPH	8000 RPM.....	1008.99 kit
F16410052	SPORT-COMP II	120 MPH	10,000 RPM....	1366.99 kit
F16410142	ULTRA-LITE	120 MPH	10,000 RPM....	1263.99 kit
F16410002	ULTRA-LITE	160 MPH	10,000 RPM....	1266.99 kit
F16410062	ULTRA-LITE II	160 MPH	10,000 RPM....	1261.99 kit

### 1964-66 Carbon Fiber Style Gauge Panels

Part #	Gauge Style	MPH	RPM	Price
F16410104	AM. MUSCLE	120 MPH	8000 RPM.....	1341.99 kit
F16410034	Carbon Fiber	160 MPH	10,000 RPM....	1322.99 kit
F16410084	COBALT	160 MPH	10,000 RPM....	1314.99 kit
F16410114	C2	160 MPH	10,000 RPM....	1126.99 kit
F16410124	ES	200 MPH	10,000 RPM....	1284.99 kit
F16410154	NV	160 MPH	10,000 RPM....	1331.99 kit
F16410134	Phantom	120 MPH	10,000 RPM....	1252.99 kit
F16410024	Phantom	160 MPH	10,000 RPM....	1110.99 kit
F16410074	Phantom II	160 MPH	10,000 RPM....	1240.99 kit
F16410044	SPORT-COMP	120 MPH	8,000 RPM.....	1008.99 kit
F16410054	SPORT-COMP II	120 MPH	10,000 RPM....	1366.99 kit
F16410144	ULTRA-LITE	120 MPH	10,000 RPM....	1263.99 kit
F16410004	ULTRA-LITE	160 MPH	10,000 RPM....	1266.99 kit
F16410064	ULTRA-LITE II	160 MPH	10,000 RPM....	1261.99 kit

## 1979-93 Custom ABS Panels with 6 Gauges



These panels feature 3-3/8" speedometer and tachometer, and 2-1/16" oil pressure, water temperature, fuel level, and voltmeter gauges. See AutoMeter section for gauge details.

**Important:** When ordering, specify finish suffix: 1 – black, 2 – aluminum, 4 – carbon fiber.

### 1979-86 Panels with AutoMeter Gauges

Part #	Gauge Style	MPH	RPM	Price
F1791010	AM. MUSCLE	120 MPH	8000 RPM.....	1371.99 kit
F1791003	Carbon Fiber	160 MPH	10,000 RPM....	1352.99 kit
F1791008	COBALT	160 MPH	10,000 RPM....	1344.99 kit
F1791011	C2	160 MPH	10,000 RPM....	1326.99 kit
F1791016	Elite	160 MPH	10,000 RPM....	2030.99 kit
F1791012	ES	200 MPH	10,000 RPM....	1314.99 kit
F1791015	NV	160 MPH	10,000 RPM....	1361.99 kit
F1791013	Phantom	120 MPH	10,000 RPM....	1252.99 kit
F1791002	Phantom	160 MPH	10,000 RPM....	1140.99 kit
F1791007	Phantom II	160 MPH	10,000 RPM....	1301.99 kit
F1791004	SPORT-COMP	120 MPH	8000 RPM.....	1038.99 kit
F1791005	SPORT-COMP II	120 MPH	10,000 RPM....	1396.99 kit
F1791014	ULTRA-LITE	120 MPH	10,000 RPM....	1293.99 kit
F1791000	ULTRA-LITE	160 MPH	10,000 RPM....	1296.99 kit
F1791006	ULTRA-LITE II	160 MPH	10,000 RPM....	1291.99 kit

### 1987-89 Panels with AutoMeter Gauges

Part #	Gauge Style	MPH	RPM	Price
F1871010	AM. MUSCLE	120 MPH	8000 RPM.....	1377.99 kit
F1871003	Carbon Fiber	160 MPH	10,000 RPM....	1352.99 kit
F1871008	COBALT	160 MPH	10,000 RPM....	1347.99 kit
F1871011	C2	160 MPH	10,000 RPM....	1326.99 kit
F1871016	Elite	160 MPH	10,000 RPM....	2030.99 kit
F1871012	ES	200 MPH	10,000 RPM....	1314.99 kit
F1871015	NV	160 MPH	10,000 RPM....	1301.99 kit
F1871013	Phantom	120 MPH	10,000 RPM....	1252.99 kit
F1871002	Phantom	160 MPH	10,000 RPM....	1137.99 kit
F1871007	Phantom II	160 MPH	10,000 RPM....	1295.99 kit
F1871004	SPORT-COMP	120 MPH	8000 RPM.....	1027.99 kit
F1871005	SPORT-COMP II	120 MPH	10,000 RPM....	1392.99 kit
F1871014	ULTRA-LITE	120 MPH	10,000 RPM....	1293.99 kit
F1871000	ULTRA-LITE	160 MPH	10,000 RPM....	1286.99 kit
F1871006	ULTRA-LITE II	160 MPH	10,000 RPM....	1291.99 kit

### 1990-93 Panels with AutoMeter Gauges

Part #	Gauge Style	MPH	RPM	Price
F1901010	AM. MUSCLE	120 MPH	8000 RPM.....	1367.99 kit
F1901003	Carbon Fiber	160 MPH	10,000 RPM....	1342.99 kit
F1901008	COBALT	160 MPH	10,000 RPM....	1337.99 kit
F1901011	C2	160 MPH	10,000 RPM....	1316.99 kit
F1901016	Elite	160 MPH	10,000 RPM....	2020.99 kit
F1901012	ES	200 MPH	10,000 RPM....	1304.99 kit
F1901015	NV	160 MPH	10,000 RPM....	1351.99 kit
F1901013	Phantom	120 MPH	10,000 RPM....	1242.99 kit
F1901002	Phantom	160 MPH	10,000 RPM....	1127.99 kit
F1901007	Phantom II	160 MPH	10,000 RPM....	1285.99 kit
F1901004	SPORT-COMP	120 MPH	8000 RPM.....	1017.99 kit
F1901005	SPORT-COMP II	120 MPH	10,000 RPM....	1382.99 kit
F1901014	ULTRA-LITE	120 MPH	10,000 RPM....	1283.99 kit
F1901000	ULTRA-LITE	160 MPH	10,000 RPM....	1276.99 kit
F1901006	ULTRA-LITE II	160 MPH	10,000 RPM....	1281.99 kit



WARNING: Cancer and Reproductive Harm-  
www.P65Warnings.ca.gov





# Performance Gauges



## ULTRA-LITE

ULTRA-LITE gauges feature aluminum construction, greatly reducing weight while satin anodized bezels and dials with black numbering and increments. Perimeter incandescent white lighting and bright red fluorescent pointers make them easy-to-read.

**Note:** Most popular gauges are listed below. For items not listed visit us online.

### 3-3/8" Speedometers

#### Electronic Programmable

AM4487	120 MPH ULTRA-LITE..	329.99 ea
AM4488	160 MPH ULTRA-LITE..	332.99 ea
AM4486	200 MPH ULTRA-LITE..	292.99 ea

#### Mechanical

AM4492	120 MPH ULTRA-LITE..	166.99 ea
AM4493	160 MPH ULTRA-LITE..	166.99 ea

### 5" Speedometers

#### Electronic Programmable

AM4489	160 MPH ULTRA-LITE..	352.99 ea
AM4490	200 MPH ULTRA-LITE..	352.99 ea

#### Mechanical

AM4495	160 MPH ULTRA-LITE..	252.99 ea
AM4496	200 MPH ULTRA-LITE..	239.99 ea

### 3-3/8" In-Dash Tachometers

#### 8,000 RPM - Electric

AM4497	ULTRA-LITE.....	199.99 ea
--------	-----------------	-----------

### 5" In-Dash Tachometers

#### 10,000 RPM - Electric

AM4498	ULTRA-LITE.....	276.99 ea
AM4494	w/ recall ULTRA-LITE	444.99 ea
AM4499	w/ recall, dual range.....	399.99 ea

### Clock

#### Full Sweep Electrical

Quartz movement with second hand.

AM4385	2-1/16" ULTRA-LITE.....	146.99 ea
AM4485	2-5/8" ULTRA-LITE.....	146.99 ea

### Fuel Level - 0 Ω empty/90 Ω full

#### Short Sweep Electrical

AM4314	2-1/16" ULTRA-LITE.....	82.99 ea
--------	-------------------------	----------

### Fuel Level - 240 Ω empty/33 Ω full

#### Short Sweep Electrical

Use AM3262 sender.

AM4316	2-1/16" ULTRA-LITE.....	76.99 ea
--------	-------------------------	----------

### Oil Pressure

#### Full Sweep Mechanical 0-100 psi

Includes 10' nylon tubing, 1/8" and 1/4" NPT fittings. All oil pressure gauges measure in psi.

AM4321	2-1/16" ULTRA-LITE.....	92.99 ea
AM4421	2-5/8" ULTRA-LITE.....	104.99 ea

### Short Sweep Electrical 0-100 psi

Includes 1/8" NPT sender and 1/4" NPT fitting.

AM4327	2-1/16" ULTRA-LITE.....	116.99 ea
AM4427	2-5/8".....	129.99 ea

### Trans Temp

#### Short Sweep Electrical 100°-250°

Includes 1/8" NPT sender, 3/8" & 1/2" NPT fittings.

AM4357	2-1/16" ULTRA-LITE.....	89.99 ea
--------	-------------------------	----------

### Vacuum 30 in Hg

#### Full Sweep Mechanical

Includes 10' nylon tubing and universal "T" fitting.

AM4384	2-1/16" ULTRA-LITE.....	89.99 ea
AM4484	2-5/8" ULTRA-LITE.....	92.99 ea

### Voltmeter 8-18 Volts

#### Full Sweep Electrical

**Note:** \*With peak and warning.

AM4383*	2-1/16" ULTRA-LITE.....	179.99 ea
AM4483*	2-5/8" ULTRA-LITE.....	179.99 ea

#### Short Sweep Electrical

AM4391	2-1/16" ULTRA-LITE.....	76.99 ea
AM4491	2-5/8" ULTRA-LITE.....	92.99 ea

### Water Temperature

#### Full Sweep Mechanical 120°-240°

Includes 6' capillary tubing and 1/20" NPT fitting. All Water Temp gauges measure in °F.

**Note:** \*Includes 12' of capillary tubing.

AM4332	2-1/16" ULTRA-LITE.....	129.99 ea
AM4333*	2-1/16" ULTRA-LITE.....	134.99 ea

#### Full Sweep Mechanical 140°-280°

Includes 6' capillary tubing and 1/20" NPT fitting. All Water Temp gauges measure in °F.

AM4331	2-1/16" ULTRA-LITE.....	126.99 ea
--------	-------------------------	-----------

#### Full Sweep Electrical 60°-210°

AM4369	2-1/16" ULTRA-LITE.....	212.99 ea
AM4469	2-5/8" ULTRA-LITE.....	239.99 ea

#### Full Sweep Electrical 100°-260°

Includes 1/8" NPT sender, 3/8" and 1/2" NPT fittings and 8' wiring harness.

**Note:** \*With peak and warning.

AM4454*	2-5/8" ULTRA-LITE.....	249.99 ea
---------	------------------------	-----------

#### Short Sweep Electrical 100°-250°

AM4337	2-1/16" ULTRA-LITE.....	94.99 ea
AM4437	2-5/8" ULTRA-LITE.....	109.99 ea



ULTRA-LITE II gauges feature satin anodized Super Bezels and dials with black numbering and increments, white "through-the-dial" patented LED lighting technology and glowing red pointers for superior visibility. When illuminated, the gauges display in a reverse configuration (black dial with white numbers and amber accents).

**Note:** Most popular gauges are listed below. For items not listed visit us online.

### Speedometers

#### 160 MPH Electronic Programmable

AM4988	3-3/8" ULTRA-LITE II.....	319.99 ea
AM4989	5" ULTRA-LITE II.....	342.99 ea

### In-Dash Tachometers

#### 10,000 RPM Electric

AM4997	3-3/8" ULTRA-LITE II.....	259.99 ea
AM4998	5" ULTRA-LITE II.....	292.99 ea

#### Fuel Level - 240 Ω empty/33 Ω full

#### Short Sweep Electrical

Use AM3262 sender.

AM4916	2-1/16" ULTRA-LITE II.....	92.99 ea
AM7716	2-5/8" ULTRA-LITE II.....	102.99 ea
AM4931	2-1/16" ULTRA-LITE II.....	129.99 ea

### Oil Pressure

#### Full Sweep Mechanical 0-100 psi

Includes 10' nylon tubing, 1/8" & 1/4" NPT fittings.

AM4921	2-1/16" ULTRA-LITE II.....	109.99 ea
AM7721	2-5/8" ULTRA-LITE II.....	114.99 ea

#### Short Sweep Electrical 0-100 psi

Includes 1/8" NPT sender & 1/4" NPT fitting.

AM4927	2-1/16" ULTRA-LITE II.....	136.99 ea
AM7727	2-5/8" ULTRA-LITE II.....	129.99 ea

### Trans Temp 100°-250°

#### Short Sweep Electrical

Includes 1/8" NPT sender, 3/8", & 1/2" NPT fittings.

AM4949	2-1/16" ULTRA-LITE II.....	99.99 ea
--------	----------------------------	----------

### Vacuum 30 in Hg

#### Full Sweep Mechanical

Includes 10' nylon tubing and universal "T" fitting.

AM7784	2-5/8" ULTRA-LITE II.....	119.99 ea
--------	---------------------------	-----------

### Voltmeter 8-18 Volts

#### Full Sweep Electrical

AM4991	2-1/16" ULTRA-LITE II.....	154.99 ea
--------	----------------------------	-----------

#### Short Sweep Electrical

AM4992	2-1/16" ULTRA-LITE II.....	92.99 ea
AM7791	2-5/8" ULTRA-LITE II.....	109.99 ea

### Water Temperature

#### Full Sweep Mechanical 120°-240°

Includes 6' capillary tubing and 1/20" NPT fitting. All Water Temp gauges measure in °F.

AM4932	2-1/16" ULTRA-LITE II.....	129.99 ea
--------	----------------------------	-----------

#### Full Sweep Mechanical 140°-280°

Includes 6' capillary tubing and 1/20" NPT fitting. All Water Temp gauges measure in °F.

AM4931	2-1/16" ULTRA-LITE II.....	129.99 ea
--------	----------------------------	-----------

#### Full Sweep Electrical 100°-260°

AM4955	2-1/16" ULTRA-LITE II.....	209.99 ea
AM7755	2-5/8" ULTRA-LITE II.....	206.99 ea

#### Short Sweep Electrical 100°-250°

AM4937	2-1/16" ULTRA-LITE II.....	102.99 ea
AM7737	2-5/8" ULTRA-LITE II.....	116.99 ea



### SPORT-COMP

SPORT-COMP gauges feature the trademarked competition appearance and rugged, reliable performance of a satin anodized Super Bezel with black dials with white numbers and increments, bright orange pointers and perimeter incandescent lighting that make this extensive high-performance line easy-to-read with a crisp, no-nonsense modern appearance.

**Note:** Most popular gauges are listed below. For items not listed visit us online.

### Speedometers

#### 120 MPH Electronic Programmable

AM3987	3-3/8" SPORT-COMP.....	324.99 ea
--------	------------------------	-----------

#### 160 MPH Electronic Programmable

AM3988	3-3/8" SPORT-COMP.....	302.99 ea
AM3989	5" SPORT-COMP.....	341.99 ea

#### 120 MPH Mechanical

AM3992	3-3/8" SPORT-COMP.....	162.99 ea
AM3994	5" SPORT-COMP.....	242.99 ea

#### 160 MPH Mechanical

AM3995	5" SPORT-COMP.....	246.99 ea
--------	--------------------	-----------



### In-Dash Tachometers

#### 8000 RPM Electric

AM3991	3-3/8" SPORT-COMP.....	194.99 ea
--------	------------------------	-----------

#### 10,000 RPM, Electric

AM3990	5" SPORT-COMP.....	272.99 ea
--------	--------------------	-----------

### Ammeter 60-0-60

#### Short Sweep Electric Gauges

AM3586	2-5/8" SPORT-COMP.....	99.99 ea
--------	------------------------	----------

### Clock

#### Full Sweep Electrical

Quartz movement with second hand.

AM3585	2-5/8" SPORT-COMP.....	144.99 ea
--------	------------------------	-----------

### Fuel Level - 240 Ω empty/33 Ω full

#### Short Sweep Electrical

Use AM3262 sender.

AM3316	2-1/16" SPORT-COMP.....	69.99 ea
--------	-------------------------	----------

AM3516	2-5/8" SPORT-COMP.....	92.99 ea
--------	------------------------	----------

### Oil Pressure

#### Full Sweep Mechanical 0-100 psi

Includes 10' nylon tubing, 1/8" and 1/4" NPT fittings. All oil pressure gauges measure in psi.

AM3321	2-1/16" SPORT-COMP.....	92.99 ea
--------	-------------------------	----------

AM3421	2-5/8" SPORT-COMP.....	99.99 ea
--------	------------------------	----------

#### Full Sweep Electrical 0-100 psi

Includes 1/8" NPT sender and 1/4" NPT fitting.

AM3522	2-5/8" SPORT-COMP.....	122.99 ea
--------	------------------------	-----------

### Trans Temp

Trans Temp gauges measure in °F.

#### Full Sweep Mechanical 140°-280°

Includes 8' capillary tubing & 1/2" NPT fitting.

AM3351	2-1/16" SPORT-COMP.....	129.99 ea
--------	-------------------------	-----------

AM3451	2-5/8" SPORT-COMP.....	112.99 ea
--------	------------------------	-----------

#### Short Sweep Electrical 100°-250°

Includes 1/8" NPT sender, 3/8", & 1/2" NPT fittings.

AM3357	2-1/16" SPORT-COMP.....	88.99 ea
--------	-------------------------	----------

AM3552	2-5/8" SPORT-COMP.....	102.99 ea
--------	------------------------	-----------

### Vacuum 30 in Hg

#### Full Sweep Mechanical, 2-1/16"

Includes 10' nylon tubing and universal "T" fitting.

AM3384	2-1/16" SPORT-COMP.....	94.99 ea
--------	-------------------------	----------

AM3484	2-5/8" SPORT-COMP.....	99.99 ea
--------	------------------------	----------

### Voltmeter 8-18 Volts

#### Short Sweep Electrical

AM3391	2-1/16" SPORT-COMP.....	74.99 ea
AM3592	2-5/8" SPORT-COMP.....	79.99 ea

### Water Temperature

#### Full Sweep Mechanical 120°-240°

Includes 6' capillary tubing and 1/20" NPT fitting. All Water Temp gauges measure in °F.

**Note:** \*Includes 12' of capillary tubing.

AM3332	2-1/16" SPORT-COMP.....	126.99 ea
--------	-------------------------	-----------

AM3333*	2-1/16" SPORT-COMP.....	134.99 ea
---------	-------------------------	-----------

AM3432	2-5/8" SPORT-COMP.....	129.99 ea
--------	------------------------	-----------

AM3433*	2-5/8" SPORT-COMP.....	136.99 ea
---------	------------------------	-----------



# Performance Gauges



## SPORT-COMP II

SPORT-COMP II gauges feature a satin anodized Super Bezels and black dials with white numbering and increments, "through-the-dial" patented LED lighting technology and glowing red pointers for superior visibility. The light intensity can be controlled through an LED Lighting Dimmer (available separately) independent from your OE dash lighting.

**Note:** Most popular gauges are listed below. For items not listed visit us online.

### Speedometers

**160 MPH Electronic Programmable**  
AM3688 3-3/8" SPORT-COMP II... 319.99 ea  
AM3689 5" SPORT-COMP II... 342.99 ea

### In-Dash Tachometers

**10,000 RPM, Electric**  
AM3697 3-3/8" SPORT-COMP II... 259.99 ea  
AM3698 5" SPORT-COMP II... 286.99 ea

**Fuel Level - 240  $\Omega$  empty/33  $\Omega$  full**  
**Short Sweep Electrical**  
Use AM3262 sender.

AM3616 2-1/16" SPORT-COMP II 92.99 ea  
AM7616 2-5/8" SPORT-COMP II... 102.99 ea

### Oil Pressure

**Full Sweep Mechanical 0-100 psi**  
Includes 10' nylon tubing, 1/8" and 1/4" NPT fittings. All oil pressure gauges measure in psi.

AM3621 2-1/16" SPORT-COMP II 112.99 ea  
AM7621 2-5/8" SPORT-COMP II... 114.99 ea

**Full Sweep Electrical 0-100 psi**  
Includes 1/8" NPT sender and 8' wiring harness.

AM3653 2-1/16" SPORT-COMP II 242.99 ea  
AM7653 2-5/8" SPORT-COMP II... 289.99 ea

**Short Sweep Electrical 0-100 psi**  
Includes 1/8" NPT sender and 1/4" NPT fitting.

AM7627 2-5/8" SPORT-COMP II... 129.99 ea

### Trans Temperature

Trans Temp gauges measure in  $^{\circ}$ F.

**Full Sweep Electrical 100 $^{\circ}$ -260 $^{\circ}$**   
Includes 1/8" NPT sender, 3/8", & 1/2" NPT fittings.

AM3657 2-1/16" SPORT-COMP II 179.99 ea

**Short Sweep Electrical 100 $^{\circ}$ -250 $^{\circ}$**   
Includes 1/8" NPT sender, 3/8", & 1/2" NPT fittings.

AM3649 2-1/16" SPORT-COMP II 109.99 ea  
AM7657 2-5/8" SPORT-COMP II... 112.99 ea

### Vacuum 30 in Hg

**Full Sweep Mechanical, 2-5/8"**  
Includes 10' nylon tubing and universal "T" fitting.

AM7684 SPORT-COMP II... 119.99 ea

### Voltmeter 8-18 Volts

**Full Sweep Electrical**

**Note:** \*With peak and warning.

AM3691 2-1/16" SPORT-COMP II 139.99 ea

**Short Sweep Electrical**

AM3692 2-1/16" SPORT-COMP II 94.99 ea

AM7691 2-5/8" SPORT-COMP II... 99.99 ea

### Water Temperature

**Full Sweep Mechanical 120 $^{\circ}$ -240 $^{\circ}$**   
Includes 6' capillary tubing & 1/20" NPT fitting. All Water Temp gauges measure in  $^{\circ}$ F.

AM3632 2-1/16" SPORT-COMP II 132.99 ea

AM7632 2-5/8" SPORT-COMP II... 139.99 ea

**Full Sweep Mechanical 140 $^{\circ}$ -280 $^{\circ}$**   
Includes 6' capillary tubing & 1/20" NPT fitting. All Water Temp gauges measure in  $^{\circ}$ F.

AM3631 2-1/16" SPORT-COMP II 129.99 ea

AM7631 2-5/8" SPORT-COMP II... 146.99 ea

**Full Sweep Electrical 100 $^{\circ}$ -260 $^{\circ}$**

AM3655 2-1/16" SPORT-COMP II 204.99 ea

AM7655 2-5/8" SPORT-COMP II... 214.99 ea

**Short Sweep Electrical 100 $^{\circ}$ -250 $^{\circ}$**

AM3637 2-1/16" SPORT-COMP II... 109.99 ea

AM7637 2-5/8" SPORT-COMP II... 122.99 ea



## Phantom

Phantom gauges are race quality mechanisms featuring a subtle black bezel with stark white dials, bright orange pointers and perimeter incandescent lighting that make this extensive high-performance line easy to read with a crisp, no-nonsense modern appearance.

**Note:** Most popular gauges are listed below. For items not listed visit us online.

### Speedometers

**120 MPH Electronic Programmable**  
AM5887 3-3/8" Phantom... 309.99 ea

**160 MPH Electronic Programmable**  
AM5888 3-3/8" Phantom... 312.99 ea

AM5889 5" Phantom... 352.99 ea

**120 MPH Mechanical**

AM5892 3-3/8" Phantom... 169.99 ea

**160 MPH Mechanical**

AM5893 3-3/8" Phantom... 169.99 ea

AM5895 5" Phantom... 244.99 ea

**200 MPH Mechanical**

AM5896 5" Phantom... 234.99 ea

### In-Dash Tachometers

**10,000 RPM, Electric**

AM5897 3-3/8" Phantom... 194.99 ea

AM5898 5" Phantom... 274.99 ea

### Clock

**Full Sweep Electrical**

Quartz movement with second hand.

AM5785 2-1/16" Phantom... 139.99 ea

AM5885 2-5/8" Phantom... 144.99 ea

### Fuel Level - 240 $\Omega$ empty/33 $\Omega$ full

**Short Sweep Electrical**

Use AM3262 sender.

AM5716 2-1/16" Phantom... 79.99 ea

AM5816 2-5/8" Phantom... 86.99 ea

### Oil Pressure

**Full Sweep Mechanical 0-100 psi**

Includes 10' nylon tubing, 1/8" & 1/4" NPT fittings. All oil pressure gauges measure in psi.

AM5721 2-1/16" Phantom... 84.99 ea

AM5821 2-5/8" Phantom... 94.99 ea

**Full Sweep Mechanical 0-150 psi**

Includes 10' nylon tubing, 1/8" & 1/4" NPT fittings. All oil pressure gauges measure in psi.

AM5723 2-1/16" Phantom... 84.99 ea

AM5823 2-5/8" Phantom... 92.99 ea

**Full Sweep Mechanical 0-200 psi**

Includes 10' nylon tubing, 1/8" and 1/4" NPT fittings.

AM5822 2-5/8" Phantom... 99.99 ea

**Short Sweep Electrical 0-100 psi**

Includes 1/8" NPT sender and 1/4" NPT fitting.

AM5727 2-1/16" Phantom... 119.99 ea

AM5827 2-5/8" Phantom... 124.99 ea

### Trans Temperature

Trans Temp gauges measure in  $^{\circ}$ F.

**Full Sweep Mechanical 140 $^{\circ}$ -280 $^{\circ}$**

Includes 8' capillary tubing & 1/2" NPT fitting.

AM5851 2-5/8" Phantom... 132.99 ea

**Short Sweep Electrical 100 $^{\circ}$ -250 $^{\circ}$**

Includes 1/8" NPT sender, 3/8", & 1/2" NPT fittings.

AM5757 2-1/16" Phantom... 84.99 ea

AM5857 2-5/8" Phantom... 104.99 ea

### Vacuum 30 in Hg

**Full Sweep Mechanical**

Includes 10' nylon tubing and universal "T" fitting.

AM5784 2-1/16" Phantom... 94.99 ea

AM5884 2-5/8" Phantom... 99.99 ea

### Voltmeter 8-18 Volts

**Short Sweep Electrical**

AM5791 2-1/16" Phantom... 69.99 ea

AM5891 2-5/8" Phantom... 92.99 ea

### Water Temperature

**Full Sweep Mechanical 120 $^{\circ}$ -240 $^{\circ}$**

Includes 6' capillary tubing and 1/20" NPT fitting. All Water Temp gauges measure in  $^{\circ}$ F.

AM5732 2-1/16" Phantom... 129.99 ea

AM5832 2-5/8" Phantom... 142.99 ea

**Full Sweep Mechanical 140 $^{\circ}$ -280 $^{\circ}$**

Includes 6' capillary tubing and 1/20" NPT fitting. All Water Temp gauges measure in  $^{\circ}$ F.

AM5731 2-1/16" Phantom... 122.99 ea

AM5831 2-5/8" Phantom... 134.99 ea

**Short Sweep Electrical 100 $^{\circ}$ -250 $^{\circ}$**

AM5737 2-1/16" Phantom... 84.99 ea

AM5837 2-5/8" Phantom... 99.99 ea



## Phantom II

Phantom II gauges feature black Super Bezels and white dials with black outlined, white numbering and black increments, "through-the-dial" patented LED lighting technology and glowing red pointers for superior visibility. When illuminated, the gauges display in a reverse configuration (black dial with white numbers and markings).

**Note:** Most popular gauges are listed on right. For items not listed visit us online.



### Speedometers

**160 MPH Electronic Programmable**

AM7588 3-3/8" Phantom II... 322.99 ea

AM7589 5" Phantom II... 342.99 ea

### In-Dash Tachometers

**10,000 RPM Electric**

AM7597 3-3/8" Phantom II... 249.99 ea

AM7598 5" Phantom II... 279.99 ea

### Clock

Quartz movement with second hand.

**Full Sweep Electrical**

AM7585 2-1/16" Phantom II... 149.99 ea

**Fuel Level - 240  $\Omega$  empty/33  $\Omega$  full**

**Short Sweep Electrical**

Use AM3262 sender.

AM7516 2-1/16" Phantom II... 92.99 ea

AM7816 2-5/8" Phantom II... 102.99 ea

### Oil Pressure

**Full Sweep Mechanical 0-100 psi**

Includes 10' nylon tubing, 1/8" and 1/4" NPT fittings. All oil pressure gauges measure in psi.

AM7521 2-1/16" Phantom II... 109.99 ea

AM7821 2-5/8" Phantom II... 114.99 ea

**Full Sweep Electrical 0-100 psi**

Includes 1/8" NPT sender and 8' wiring harness.

AM7553 2-1/16" Phantom II... 272.99 ea

AM7853 2-5/8" Phantom II... 256.99 ea

**Short Sweep Electrical 0-100 psi**

Includes 1/8" NPT sender & 1/4" NPT fitting.

AM7527 2-1/16" Phantom II... 122.99 ea

AM7827 2-5/8" Phantom II... 129.99 ea

### Trans Temperature

Trans Temp gauges measure in  $^{\circ}$ F.

Includes 1/8" NPT sender, 3/8", & 1/2" NPT fittings.

**Full Sweep Electrical 0 $^{\circ}$ -260 $^{\circ}$**

AM7557 2-1/16" Phantom II... 192.99 ea

**Short Sweep Electrical 0 $^{\circ}$ -250 $^{\circ}$**

AM7549 2-1/16" Phantom II... 104.99 ea

AM7857 2-5/8" Phantom II... 109.99 ea

### Vacuum 30 in Hg

**Full Sweep Mechanical**

Includes 10' nylon tubing & universal "T" fitting.

AM7884 2-5/8" Phantom II... 114.99 ea

### Voltmeter 8-18 Volts

**Full Sweep Electrical**

**Note:** With peak and warning.

AM7591 2-1/16" Phantom II... 154.99 ea

**Short Sweep Electrical**

AM7592 2-1/16" Phantom II... 84.99 ea

AM7891 2-5/8" Phantom II... 99.99 ea

### Water Temperature

**Full Sweep Mechanical 120 $^{\circ}$ -240 $^{\circ}$**

Includes 6' capillary tubing & 1/20" NPT fitting. All Water Temp gauges measure in  $^{\circ}$ F.

AM7532 2-1/16" Phantom II... 129.99 ea

AM7832 2-5/8" Phantom II... 139.99 ea

**Full Sweep Mechanical 140 $^{\circ}$ -280 $^{\circ}$**

Includes 6' capillary tubing & 1/20" NPT fitting. All Water Temp gauges measure in  $^{\circ}$ F.

AM7531 2-1/16" Phantom II... 129.99 ea

AM7831 2-5/8" Phantom II... 142.99 ea

**Full Sweep Electrical 100 $^{\circ}$ -260 $^{\circ}$**

AM7555 2-1/16" Phantom II... 202.99 ea

AM7855 2-5/8" Phantom II... 212.99 ea

**Short Sweep Electrical 100 $^{\circ}$ -260 $^{\circ}$**

AM7537 2-1/16" Phantom II... 102.99 ea

AM7837 2-5/8" Phantom II... 112.99 ea





# Performance Gauges



## AMERICAN MUSCLE™

The AMERICAN MUSCLE Street Rod Series features advanced hybrid dial technology combining AutoMeter's signature white Hi-Def LED illumination and fluorescent red pointers for maximum readability. The light intensity can be controlled through the optional LED Lighting Dimmer (available separately).

**Note:** Most popular gauges are listed below. For items not listed visit us online.

### Speedometers

**160 MPH Electronic Programmable**

AM1288 3-3/8" AMER. MUSC..... 352.99 ea

AM1289 5" AMER. MUSC..... 389.99 ea

**140MPHGSElectronic Programmable**

AM1281 5" AMER. MUSC..... 534.99 ea

**Speedometer/Tach Combo**

**120 MPH, Electronic, 8000 RPM Tach**

AM1295 5" AMER. MUSC..... 502.99 ea

### In-Dash Tachometers

**8000 RPM Electric**

AM1298 3-3/8" AMER. MUSC..... 277.99 ea

### 5" Quad Gauge

Includes fuel level, oil pressure, water temp, and voltmeter in a single 5" gauge.

### 0 Ohm - 90 Ohm Fuel Gauge

AM1225 AMER. MUSC..... 339.99 ea

### 240 Ohm - 33 Ohm Fuel Gauge

AM1212 AMER. MUSC..... 294.99 ea

### Clock

Quartz movement with second hand.

### Full Sweep Electrical

AM1284 2-1/16" AMER. MUSC... 144.99 ea

### Fuel Level - 240 Ω empty/33 Ω full

### Short Sweep Electrical

Use AM3262 sender.

AM1217 2-1/16" AMER. MUSC.... 102.99 ea

### Oil Pressure

### Full Sweep Mechanical 0-100 psi

Includes 1/8" and 1/4" NPT fittings. All oil pressure gauges measure in psi.

AM1219 2-1/16" AMER. MUSC.... 104.99 ea

### Short Sweep Electrical 0-100 psi

Includes 1/8" NPT sender and 1/4" NPT fitting.

AM1226 2-1/16" AMER. MUSC.... 122.99 ea

### Trans Temperature

Trans Temp gauges measure in °F.

Includes 1/8" NPT sender, 3/8", & 1/2" NPT fittings.

### Full Sweep Electrical 100°-260°

AM1257 2-1/16" AMER. MUSC.... 199.99 ea

### Short Sweep Electrical 100°-250°

AM1249 2-1/16" AMER. MUSC.... 109.99 ea

### Voltmeter 8-18 Volts

### Full Sweep Electrical

AM1282 2-1/16" AMER. MUSC.... 149.99 ea

### Short Sweep Electrical

AM1294 2-1/16" AMER. MUSC.... 92.99 ea

### Water Temperature

### Full Sweep Mechanical

Includes 6' capillary tubing and 1/20" NPT fitting. All Water Temp gauges measure in °F.

AM1232 2-1/16" AMER. MUSC.... 145.99 ea

### Short Sweep Electrical 100°-250°

AM1236 2-1/16" AMER. MUSC.... 114.99 ea

### Full Sweep Electrical 100°-260°

AM1255 2-1/16" AMER. MUSC.... 196.99 ea



## TRADITIONAL CHROME™

TRADITIONAL CHROME gauges feature the trademarked competition appearance and rugged, reliable performance of a chrome bezel with black dial, white numbers and increments, bright orange pointers and perimeter incandescent lighting that make this line easy-to-read with a crisp, no-nonsense nostalgic appearance.

**Note:** Most popular gauges are listed below. For items not listed visit us online.

### Speedometers

### 120 MPH Mechanical

AM2492 3-3/8" TRADITIONAL.... 159.99 ea

### 140MPHGSElectronic Programmable

AM2480 3-3/8" TRADITIONAL.... 422.99 ea

### 160 MPH Mechanical

AM2494 3-3/8" TRADITIONAL.... 162.99 ea

### 160 MPH Electronic Programmable

AM2489 3-3/8" TRADITIONAL.... 296.99 ea

### In-Dash Tachometers

### 8000 RPM Electric

AM2499 3-3/8" TRADITIONAL.... 209.99 ea

### Ammeter 60-0-60

### Short Sweep Electric Gauges

AM2586 2-1/16" TRADITIONAL... 72.99 ea

### Clock

Quartz movement with second hand.

### Full Sweep Electrical

AM2585 2-1/16" TRADITIONAL... 144.99 ea

### Oil Pressure

### Full Sweep Mechanical

Includes 10' nylon tubing, 1/8" and 1/4" NPT fittings. All oil pressure gauges measure in psi.

AM2421 0-100 TRADITIONAL.... 84.99 ea

AM2422 0-200 TRADITIONAL.... 85.99 ea

### Short Sweep Electrical 0-100 psi

Includes 1/8" NPT sender & 1/4" NPT fitting.

AM2522 0-100 TRADITIONAL.... 109.99 ea

### Oil Temperature

### Full Sweep Mechanical, 2-1/16"

Includes 6' capillary tubing and 1/2" NPT fitting. All oil temp gauges measure in °F.

AM2441 140°-280° TRADITIONAL 119.99 ea

### Short Sweep Electrical, 2-1/16"

Includes 1/8" NPT sender, 3/8", & 1/2" NPT fittings.

AM2542 100°-250° TRADITIONAL 74.99 ea

AM2543 140°-300° TRADITIONAL 74.99 ea

### Trans Temperature

Trans Temp gauges measure in °F.

Includes 1/8" NPT sender, 3/8", & 1/2" NPT fittings.

### Full Sweep Mechanical, 2-1/16"

AM2451 140°-280° TRADITIONAL 129.99 ea

### Short Sweep Electrical, 2-1/16"

AM2552 100°-250° TRADITIONAL 74.99 ea

### Vacuum 30 in Hg

### Full Sweep Mechanical

Includes 10' nylon tubing and universal "T" fitting.

AM2484 2-1/16" TRADITIONAL... 92.99 ea

### Voltmeter 8-18 Volts

### Short Sweep Electrical

AM2592 2-1/16" TRADITIONAL... 69.99 ea

### Water Temperature

### Full Sweep Mechanical, 2-1/16"

Includes 6' capillary tubing and 1/20" NPT fitting. All Water Temp gauges measure in °F.

**Note:** \*Includes 12' of capillary tubing.

AM2432 120°-240° TRADITIONAL 126.99 ea

AM2433\* 120°-240° TRADITIONAL 129.99 ea

AM2431 140°-280° TRADITIONAL 119.99 ea

### Short Sweep Electrical, 2-1/16"

AM2532 100°-250° TRADITIONAL 84.99 ea



## Carbon Fiber

Carbon Fiber gauges give your interior the complete look of rapid acceleration even when the vehicle isn't moving. The clean, racy look of a crisp anodized aluminum bezel, an actual carbon fiber dial face, silver pointer and yellow accents with perimeter incandescent lighting give these gauges high visibility and style for any application.

**Note:** Most popular gauges are listed below. For items not listed visit us online.

### Speedometers

### 140MPHGSElectronic Programmable

AM4780 3-3/8" Carbon Fiber..... 446.99 ea

AM4881 5" Carbon Fiber..... 466.99 ea

### 160 MPH Electronic Programmable

AM4789 3-3/8" Carbon Fiber..... 329.99 ea

AM4889 5" Carbon Fiber..... 364.99 ea

### 160 MPH Mechanical

AM4793 3-3/8" Carbon Fiber..... 186.99 ea

### In-Dash Tachometers

### 10,000 RPM Electric

AM4798 3-3/8" Carbon Fiber..... 232.99 ea

AM4898 5" Carbon Fiber..... 303.99 ea

### 10,000 RPM Electric with Recall

AM4894 5" Carbon Fiber..... 456.99 ea

### Fuel Level - 0 Ω empty/90 Ω full

### Short Sweep Electrical

AM4814 2-5/8" Carbon Fiber..... 112.99 ea



### Fuel Level - 240 Ω empty/33 Ω full

### Short Sweep Electrical

Use AM3262 sender.

AM4716 2-1/16" Carbon Fiber..... 89.99 ea

### Oil Pressure

### Full Sweep Mechanical 0-100 psi

Includes 10' nylon tubing, 1/8" and 1/4" NPT fittings. All oil pressure gauges measure in psi.

AM4721 2-1/16" Carbon Fiber..... 99.99 ea

AM4821 2-5/8" Carbon Fiber..... 122.99 ea

### Short Sweep Electrical 0-100 psi

Includes 1/8" NPT sender & 1/4" NPT fitting.

AM4727 2-1/16" Carbon Fiber..... 126.99 ea

AM4827 2-5/8" Carbon Fiber..... 139.99 ea

### Trans Temperature

Trans Temp gauges measure in °F.

### Full Sweep Mechanical, 2-5/8"

Includes 8' capillary tubing & 1/2" NPT fitting.

AM4851 140°-280° Carbon Fiber.... 182.99 ea

### Short Sweep Electrical, 2-1/16"

Includes 1/8" NPT sender, 3/8", & 1/2" NPT fittings.

AM4757 100°-250° Carbon Fiber.... 102.99 ea

### Vacuum 30 in Hg

### Full Sweep Mechanical

Includes 10' nylon tubing & universal "T" fitting.

AM4784 2-1/16" Carbon Fiber..... 99.99 ea

AM4884 2-5/8" Carbon Fiber..... 119.99 ea

### Full Sweep Electrical, 2-5/8"

Includes MAP sensor, universal "T" fitting and 8' wiring harness.

AM4871 2-5/8" Carbon Fiber..... 292.99 ea

### Voltmeter 8-18 Volts

### Short Sweep Electrical

AM4791 2-1/16" Carbon Fiber..... 92.99 ea

AM4891 2-5/8" Carbon Fiber..... 96.99 ea

### Water Temperature

### Full Sweep Mechanical 120°-240°

Includes 6' capillary tubing and 1/20" NPT fitting. All Water Temp gauges measure in °F.

**Note:** Includes 12' of capillary tubing.

AM4732 2-1/16" Carbon Fiber..... 139.99 ea

AM4832 2-5/8" Carbon Fiber..... 162.99 ea

### Full Sweep Mechanical 140°-280°

Includes 6' capillary tubing and 1/20" NPT fitting. All Water Temp gauges measure in °F.

**Note:** Includes 12' of capillary tubing.

AM4731 2-1/16" Carbon Fiber..... 132.99 ea

AM4831 2-5/8" Carbon Fiber..... 152.99 ea

### Short Sweep Electrical 100°-250°

AM4737 2-1/16" Carbon Fiber..... 92.99 ea

AM4837 2-5/8" Carbon Fiber..... 114.99 ea



## In-Dash Speedos and Tachs

Our In-Dash Speedometers and Tachometers feature our famous high-performance movements and are designed with seamless dashboard mount in mind for the ultimate driver information center. Available in a variety of configurations and sizes.

**Important:** Electric speedometers operate on 500-200,000 pulse/mile sending units. Use existing sender if vehicle is originally equipped with an electric speedometer. Use AM5291 to convert from mechanical drive to electric. Tachometers operate on 4, 6, or 8 cylinder engines with most factory or aftermarket ignitions. Some fuel gauges use the vehicle's stock sending unit. Measure resistance using an ohmmeter with the sending unit float in the empty and full position to determine the correct fuel gauge.





# Performance Gauges



AM6289

AM6289 illuminated  
in Cobalt blue

AM6297



AM6298



AM6113



AM6121



AM6132

## COBALT



COBALT gauges feature bright anodized Super Bezels and black dials with blue accents, white numbering and increments, cobalt blue "through-the-dial" patented LED lighting technology and glowing orange pointers for superior visibility. The light intensity can be controlled through an LED Lighting Dimmer (available separately) independent of your OE dash lighting.

**Note:** Most popular gauges are listed below. For items not listed visit us online.

### Speedometers

#### 160 MPH, Electronic Programmable

AM6288	3-3/8" COBALT	319.99 ea
AM6289	5" COBALT	319.99 ea

### In-Dash Tachometers

#### 10,000 RPM, Electric

AM6297	3-3/8" COBALT	234.99 ea
AM6298	5" COBALT	266.99 ea

#### Fuel Level - 240 $\Omega$ empty/33 $\Omega$ full

Short Sweep Electrical, 2-1/16"		
Use AM3262 sender.		
AM6116	2-1/16" COBALT	89.99 ea
AM7916	2-5/8" COBALT	96.99 ea

### Oil Pressure 0-100 psi

#### Full Sweep Mechanical

Includes 10' nylon tubing, 1/8" and 1/4" NPT fittings. All oil pressure gauges measure in psi.

AM6121	2-1/16" COBALT	94.99 ea
AM7921	2-5/8" COBALT	114.99 ea

#### Full Sweep Electrical

Includes 1/8" NPT sender and 8' wiring harness.

AM6153	2-1/16" COBALT	264.99 ea
AM7953	2-5/8" COBALT	269.99 ea

#### Short Sweep Electrical

Includes 1/8" NPT sender and 1/4" NPT fitting.

AM6127	2-1/16" COBALT	129.99 ea
AM7927	2-5/8" COBALT	129.99 ea

### Trans Temperature

Includes 1/8" NPT sender, 3/8", and 1/2" NPT fittings.

Full Sweep Electrical 100°-260°		
AM6157	2-1/16" COBALT	186.99 ea

#### Short Sweep Electrical 100°-250°

AM6149	2-1/16" COBALT	102.99 ea
AM7957	2-5/8" COBALT	109.99 ea

### Vacuum 30 in Hg

Includes 10' nylon tubing and universal "T" fitting.

#### Full Sweep Mechanical

AM7984	2-5/8" COBALT	102.99 ea
--------	---------------	-----------

### Voltmeter 8-18 Volts

#### Full Sweep Electrical

**Note:** With peak and warning.

AM6191	2-1/16" COBALT	144.99 ea
--------	----------------	-----------

#### Short Sweep Electrical

AM6192	2-1/16" COBALT	82.99 ea
AM7991	2-5/8" COBALT	102.99 ea

### Water Temperature

#### Full Sweep Mechanical 120°-240°

Includes 6' capillary tubing and 1/20" NPT fitting. All Water Temp gauges measure in °F.

AM6132	2-1/16" COBALT	122.99 ea
AM7932	2-5/8" COBALT	142.99 ea

#### Full Sweep Mechanical 140°-280°

Include 6' capillary tubing & 1/2" NPT fitting.

AM6131	2-1/16" COBALT	119.99 ea
AM7931	2-5/8" COBALT	142.99 ea

#### Full Sweep Electrical 100°-260°

AM6155	2-1/16" COBALT	192.99 ea
AM7955	2-5/8" COBALT	192.99 ea

#### Short Sweep Electrical 100°-250°

AM6137	2-1/16" COBALT	99.99 ea
AM7937	2-5/8" COBALT	114.99 ea



AM7288



AM7289

AM7297  
illuminated

AM7185



AM7113



AM7121



AM7192



AM7132



C2 gauges feature bright anodized Super Bezels and white dials with black numbering and increments, intense blue "full-dial" patented LED lighting technology and glowing orange pointers for superior visibility. The light intensity can be controlled through an LED Lighting Dimmer (available separately) independent of your OE dash lighting.

**Note:** Most popular gauges are listed below. For items not listed visit us online.

### Speedometers

#### 160 MPH Electronic Programmable

AM7288	3-3/8" C2	302.99 ea
AM7289	5" C2	282.99 ea

### In-Dash Tachometers

#### 10,000 RPM Electric

AM7297	3-3/8" C2	236.99 ea
AM7298	5" C2	252.99 ea

### Clock

Quartz movement with second hand.

#### Full Sweep Electrical

AM7185	2-1/16" C2	146.99 ea
--------	------------	-----------

#### Fuel Level - 240 $\Omega$ empty/33 $\Omega$ full

#### Short Sweep Electrical

Use AM3262 sender.

AM7116	2-1/16" C2	82.99 ea
--------	------------	----------

### Oil Pressure

#### Full Sweep Mechanical 0-100 psi

Includes 10' nylon tubing, 1/8" and 1/4" NPT fittings. All oil pressure gauges measure in psi.

AM7121	2-1/16" C2	99.99 ea
--------	------------	----------

#### Full Sweep Electrical 0-100 psi

Includes 1/8" NPT sender & 8' wiring harness.

AM7153	2-1/16" C2	249.99 ea
--------	------------	-----------

#### Short Sweep Electrical 0-100 psi

Includes 1/8" NPT sender & 1/4" NPT fitting.

AM7127	2-1/16" C2	122.99 ea
--------	------------	-----------

### Trans Temperature

Trans Temp gauges measure in °F.

Includes 1/8" NPT sender, 3/8", & 1/2" NPT fittings.

#### Full Sweep Electrical 100°-260°

AM7157	2-1/16" C2	172.99 ea
--------	------------	-----------

#### Short Sweep Electrical 100°-250°

AM7149	2-1/16" C2	96.99 ea
--------	------------	----------

### Voltmeter 8-18 Volts

#### Full Sweep Electrical

AM7191	2-1/16" C2	129.99 ea
--------	------------	-----------

#### Short Sweep Electrical

AM7192	2-1/16" C2	86.99 ea
--------	------------	----------

### Water Temperature

#### Full Sweep Mechanical 120°-240°

Includes 6' capillary tubing and 1/20" NPT fitting. All Water Temp gauges measure in °F.

AM7132	2-1/16" C2	129.99 ea
--------	------------	-----------

#### Full Sweep Mechanical 140°-280°

Includes 6' capillary tubing and 1/20" NPT fitting. All Water Temp gauges measure in °F.

AM7131	2-1/16" C2	124.99 ea
--------	------------	-----------

#### Full Sweep Electrical 100°-260°

AM7155	2-1/16" C2	192.99 ea
--------	------------	-----------

#### Short Sweep Electrical 100°-250°

AM7137	2-1/16" C2	99.99 ea
--------	------------	----------



AM2694



AM2685



AM2698



AM2644



AM2632



Z-Series gauges feature race quality mechanisms, a black Super Bezel with black dial, white numbers and increments, bright orange pointers, and perimeter incandescent lighting that make this line easy-to-read.

**Note:** Most popular gauges are listed below. For items not listed visit us online.

### Speedometers

#### 80 MPH Mechanical

AM2690	3-3/8" Z-Series	152.99 ea
--------	-----------------	-----------

#### 120 MPH Mechanical

AM2692	3-3/8" Z-Series	152.99 ea
--------	-----------------	-----------

#### 160 MPH Mechanical

AM2694	3-3/8" Z-Series	152.99 ea
--------	-----------------	-----------

#### 160 MPH Electronic Programmable

AM2685	5" Z-Series	299.99 ea
--------	-------------	-----------

### In-Dash Tachometers

#### 5000 RPM Electric

AM2697	2-1/16" Z-Series	182.99 ea
--------	------------------	-----------

#### 6000 RPM Electric

AM2695	3-3/8" Z-Series	179.99 ea
--------	-----------------	-----------

#### 8000 RPM Electric

AM2698	2-1/16" Z-Series	184.99 ea
--------	------------------	-----------

AM2699	3-3/8" Z-Series	196.99 ea
--------	-----------------	-----------

AM2677	5" Z-Series	234.99 ea
--------	-------------	-----------

### Ammeter 60-0-60

#### Short Sweep Electric Gauge

AM2644	2-1/16" Z-Series	66.99 ea
--------	------------------	----------

### Clock

Quartz movement with second hand.

#### Full Sweep Electrical

AM2632	2-1/16" Z-Series	146.99 ea
--------	------------------	-----------

#### Fuel Level - 240 $\Omega$ empty/33 $\Omega$ full

#### Short Sweep Electrical

Use AM3262 sender.

AM2643	2-1/16" Z-Series	79.99 ea
--------	------------------	----------

### Oil Pressure

#### Full Sweep Mechanical 0-100psi

Includes 10' nylon tubing, 1/8" and 1/4" NPT fittings. All oil pressure gauges measure in psi.

AM2604	2-1/16" Z-Series	82.99 ea
--------	------------------	----------

#### Full Sweep Mechanical 0-200psi

Includes 10' nylon tubing, 1/8" and 1/4" NPT fittings. All oil pressure gauges measure in psi.

AM2605	2-1/16" Z-Series	84.99 ea
--------	------------------	----------

#### Short Sweep Electrical 0-100psi

Includes 1/8" NPT sender & 1/4" NPT fitting.

AM2634	2-1/16" Z-Series	114.99 ea
--------	------------------	-----------

### Trans Temperature

Trans Temp gauges measure in °F.

Includes 1/8" NPT sender, 3/8", & 1/2" NPT fittings.

#### Full Sweep Mechanical, 2-1/16"

AM2615	Z-Series, 140°-280°	122.99 ea
--------	---------------------	-----------

#### Short Sweep Electrical, 2-1/16"

AM2640	Z-Series, 100°-250°	86.99 ea
--------	---------------------	----------

### Vacuum 30 in Hg

#### Full Sweep Mechanical

Includes 10' nylon tubing and universal "T" fitting.

AM2610	2-1/16" Z-Series	89.99 ea
--------	------------------	----------

### Voltmeter 8-18 Volts

#### Short Sweep Electrical

AM2645	2-1/16" Z-Series	62.99 ea
--------	------------------	----------

### Water Temperature

#### Full Sweep Mechanical 120°-240°

Includes 6' capillary tubing and 1/20" NPT fitting. All Water Temp gauges measure in °F.

AM2607	2-1/16" Z-Series	124.99 ea
--------	------------------	-----------

#### Full Sweep Mechanical 140°-280°

Includes 6' capillary tubing and 1/20" NPT fitting. All Water Temp gauges measure in °F.

AM2606	2-1/16" Z-Series	119.99 ea
--------	------------------	-----------

#### Short Sweep Electrical 100°-250°

AM2635	2-1/16" Z-Series	86.99 ea
--------	------------------	----------



## Full Sweep Electric Gauges



# Gauge Accessories



**AutoMeter**

## Copper Tubing Set



For mechanical pressure gauges (except fuel, nitrous, or brake pressure gauges). Includes: 6 feet of 1/8" copper line, 1/8" NPT male to 1/8" compression fitting, 1/8" NPT female to 1/8" compression fitting, grommet, and 1/8" NPT to 1/4" NPT bushing.

AM3224 copper tubing..... 18.99 set

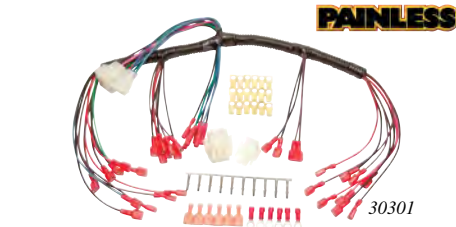

**PAINLESS**



## Universal Gauge Harness



If you want to keep your under dash area organized or you think that you need to remove gauges from time to time then you need to install our universal gauge harness. It will connect all major brand gauges including AutoMeter and VDO and works with most dash layouts and sizes.

### Universal Gauge Harness

30301 for cable driven speedometer ... 88.99 ea  
30302 for electric speedometer ..... 88.99 ea

### 1/8" Indicator Lamps

80200 amber..... 6.99 ea  
80201 red..... 6.99 ea  
80202 green..... 6.99 ea

### 5/16" Indicator Lamps

80203 amber..... 8.99 ea  
80204 red..... 7.99 ea  
80205 green..... 8.99 ea  
80206 blue..... 8.99 ea

### 1/2" Indicator Lamps

80208 amber..... 7.99 ea  
80209 red..... 9.99 ea  
80210 green..... 8.99 ea  
80211 blue..... 9.99 ea



## Universal Fuel Sending Unit



Universal 5 bolt fuel sending unit for use with AutoMeter universal fuel gauges. This universal type fuel sender is used with gauges that require 240Ω empty and 33Ω full and can be adjusted for tanks from 5" to 24" deep. Modification to fuel tank is required.

AM3262 ..... 54.99 ea



## Gauge Mount Panel



Mount your aftermarket 2-1/16" and 2-5/8" gauges the old school way on these aluminum mounting plates. Manufactured in aluminum for strength, these gauge panels also give your interior a hard core, no-nonsense look. Gauge mount brackets sold separately. Gauge bracket sets include a set of brackets and hardware to mount 3 gauges.

### For 2-1/16" Gauges

AM2236 1 hole panel..... 23.99 ea  
AM2237 2 hole panel..... 26.99 ea  
AM2238 3 hole panel..... 28.99 ea

### For 2-5/8" Gauges

AM3231 1 hole panel..... 25.99 ea  
AM3232 2 hole panel..... 27.99 ea  
AM3233 3 hole panel..... 32.99 ea

### Gauge Mounting Brackets

#### 2-1/16" Gauge Mount Bracket

AM2230 set of 3 ..... 16.99 set

#### 2-5/8" Gauge Mount Bracket

AM3245 set of 3 ..... 16.99 set



## Chrome Cup Gauge Mount Pedestal



AutoMeter 2-5/8" chrome gauge mounting cups. For use with electric or mechanical gauges

**Note:** Will not work with Auto Gage.

AM3201 electric gauges ..... 46.99 ea  
AM3203 mechanical gauges..... 49.99 ea



## Gauge Mount Angle Rings



AutoMeter 2-1/16" and 2-5/8". These quality molded black composite rings angles AutoMeter 2-1/16" and 2-5/8" gauges 15 degrees for easier viewing. Sold in package of three.

**Note:** Gauge brackets must be modified to fit.

AM2234 2-1/16" ..... 18.99 set  
AM3244 2-5/8" ..... 23.99 set

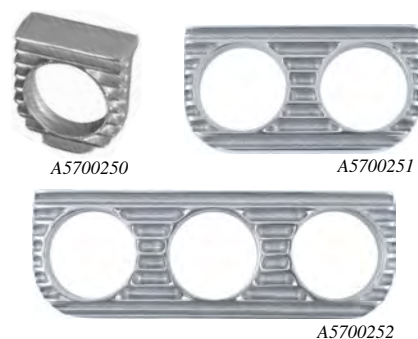

## Under Dash Gauge Panel



Retro style deep finned gauge panels, beautifully cast in quality aluminum for 2-1/16" and 2-1/8" gauges. The deep fins reflect the famous head designs of the hot rod era. Mounting flange is undrilled for custom configurations.

A5700250 1 hole panel ..... 48.99 ea  
A5700251 2 hole panel ..... 68.99 ea  
A5700252 3 hole panel ..... 78.99 ea  
A5700253 4 hole panel ..... 94.99 ea

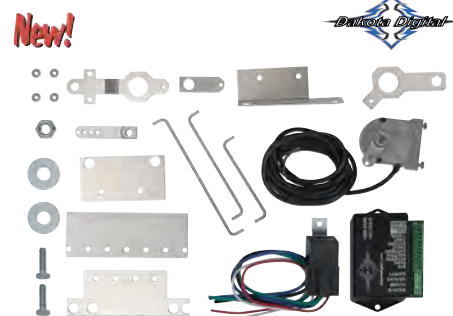

## Universal Gear Indicator Sending Unit

Gear shift position sending unit for use with all Dakota Digital Instrument Systems with gear shift position indicators. This unit includes universal mounting hardware to fit Powerglide, TH350, TH400, 2004R, 700R4, 4L60, 4L60E, 4L80, and 4L80E. Easy installation and fully push button adjustable with no magnets to align! The Decoder can be mounted inside the vehicle for easy access and also features built-in neutral safety switch and back-up light circuit.

DD1000 ..... 128.99 ea



## Quick-Lite Shift-Lite



Ultra-Fast response, vibration resistant amber LED light. Compatible with all external shift light tachometers and DPSS controllers sold separately.

AM5330 black ..... 84.99 ea  
AM5331 silver ..... 76.99 ea  
AM5329 chrome ..... 104.99 ea

# Gauge Accessories



## Super-Lite 12 LED Shift-Lite

A brighter LED illuminated version of the Shift-Lite. This light uses 12 bright amber LEDs and features a three position brightness switch. Available in black or silver. Use with external, non-LED based, shift light tachometers or DPSS controller sold separately.

AM5332	black.....	122.99 ea
AM5333	silver.....	129.99 ea



LE194R

LE194B

LE194A



AM3294



AM3295



AM3296



AM3297

## LED Replacement Colored Gauge Bulbs

Upgrade your standard instrument lighting with intense LEDs. For all AutoMeter gauges (except clocks, A/F ratio, and Auto Gage), speedometers and tachometers. Does not work with Digital and LED lit gauges (i.e. COBALT, C2, NV, Phantom II, SPORT-COMP II, ULTRA-LITE II). Sold individually.

### 194 Series Bulbs

LE194R	red.....	9.99 pr
LE194G	green.....	9.99 pr
LE194B	blue.....	9.99 pr
LE194A	amber.....	9.99 pr
LW194W	white.....	9.99 pr

### Tachometer Bulbs

Replaces the small twist-in bulb on the front "shield".

AM3294	red.....	16.99 ea
AM3295	green.....	17.99 ea
AM3296	blue.....	22.99 ea
AM3297	amber.....	14.99 ea



## Light Bulb Covers

For optional lighting color on most gauges. Does not work with Digital and LED lit gauges (i.e. COBALT, C2, NV, Phantom II, SPORT-COMP II, ULTRA-LITE II). Set of 3.

AM3215	green.....	7.99 set
AM3214	red.....	7.99 set
AM3207	blue.....	8.99 set
AM3208	yellow.....	12.99 set



13466A



13466E

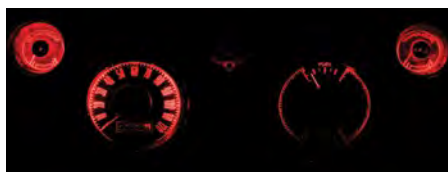

13466K



13466R

## 1964-73 Instrument LED Bulb Set

Available in green, blue, red, white, and yellow. With this LED bulb set your instrument panel will illuminate 3 to 4X brighter than the old incandescent bulbs. Limited lifetime warranty through the manufacturer.

**Note:** For best results use with clear instrument lens.

### 1964-1965

Mustangs equipped with standard amp and oil indicator lights.

13466A	green.....	17.99 set
13466B	blue.....	17.99 set
13466C	red.....	17.99 set
13466D	yellow.....	17.99 set
13466X	white.....	17.99 set

### 1965-66

Fits Mustang models with full 5 gauge instrument. Set includes: 4 colored LED bulbs, 2 white turn signal indicator bulbs, and 1 red high beam bulb.

13466E	blue.....	17.99 set
13466F	red.....	17.99 set
13466G	green.....	17.99 set
13466H	yellow.....	17.99 set
13466Y	white.....	17.99 set

### 1967-68

Includes: 7 colored LED bulbs, 1 white high beam bulb, and 2 white turn signal indicator bulbs.

13466J	blue.....	21.99 set
13466K	red.....	22.99 set
13466L	green.....	22.99 set
13466M	yellow.....	22.99 set
13466Z	white.....	21.99 set

### 1969-73

Includes: 9 colored LED bulbs, 1 white high beam bulb, and 2 white turn signal indicator bulbs.

13466N	green.....	22.99 set
13466P	blue.....	19.99 set
13466Q	red.....	19.99 set
13466R	yellow.....	22.99 set
13466AB	white.....	19.99 set



## 1971-73 Auxiliary Cluster LED Set

Auxiliary cluster LED light set for 1971-73 Mustang models equipped with the 3 gauge auxiliary cluster. Each set includes 3 bulbs, and looks great when used with the main instrument cluster LED sets shown at left. LED's illuminate 3 to 4X brighter than the old incandescent bulbs. Limited lifetime warranty through manufacturer. Choose from 5 colors.

**Note:** For best results use with clear instrument lens.

13467A	green.....	17.99 set
13467B	red.....	17.99 set
13467C	blue.....	17.99 set
13467D	white.....	17.99 set
13467E	yellow.....	17.99 set

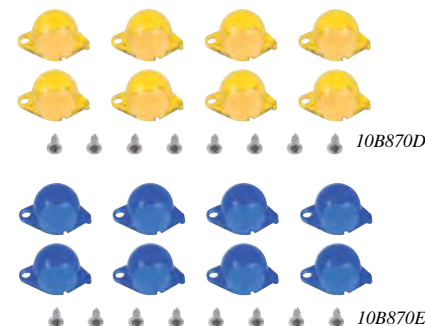

## 1965-70 Instrument Lamp Diffuser Set

Add a custom look to your instrument panel with these lamp diffuser lenses. Available in red, yellow, and blue for 1965-70 Mustang instrument panels.

10B870H	1965-66	blue	set of 4	12.39 set
10B870D	1967-70	yellow	set of 8	20.99 set
10B870E	1967-70	blue	set of 8	19.69 set

**New!**



## T1-3/4 Wedge Bulb

Incandescent replacement bulb T1-3/4 Wedge, 1.3W, for 5" Monster Tach.

AM3218	bulb.....	7.99 ea
AM3219	bulb and socket.....	11.99 ea

**New!**



## 1965-73 Replacement Bulb and Socket

Replacement bulb and socket for 2-1/16" and 2-5/8" gauges (steel cases). Also used in some tachometers and speedometers.

AM3211	1965-73.....	8.99 ea
--------	--------------	---------



# In-Dash Audio



## 1964-66 Radio with Auxiliary Input ⚠

This custom autosound AM/FM radio features a true vintage look. It has no cassette input, but it does have auxiliary input for iPod, MP3, and Satellite radio, 200 watts (4 x 50), digital clock, electronic tuner sixteen presets (4 AM, 12 FM), 4 channel RCA pre-outs, 4 way fader, power antenna lead, and chrome faceplate featuring Mustang logo.

USA2R-65 1964-66 ..... 207.99 ea



MSUSA-65  
knob detail

MSUSA-67  
knob detail

MSUSA-68  
knob detail



MSUSA-65



LMUSA-67



LMUSA-68

## 1964-73 Mustang Classic 240 Watts USB-Mp3/WMA Radio ⚠

This radio gives you the best of both worlds. It allows you to keep the classic look and receive the latest modern features. 240 watts with USB-MP3/WMA playback and 6 disc CD changer control. The large OEM style push buttons, gives the radio that classic look of the 60's. Features: AM/FM Stereo, alpha numeric i.d., 3 display for MP3/WMA files, LCD display, electronic tuning and volume control, 4 way fader, left/right balance, digital clock, 2 channel RCA auxiliary input for Satellite/iPod etc., 16 presets (12 FM - 4 AM), 2 pair RCA pre-outs, separate bass and treble, USA/Euro tuner and power antenna lead.

MSUSA-740	1964-66	w/Bluetooth ...	369.99 ea
MSUSA-65	1964-66	.....	265.99 ea
LMUSA-67	1967	.....	337.99 ea
LMUSA-68	1968	with console....	337.99 ea
LMUSA-67	1968	w/o console....	337.99 ea
LMUSA-67	1969-73	.....	337.99 ea



18805B - components included



18805B - detail



18805B



18805C - components included



18805C

## 1964-73 AM/FM Slide Bar Radio ⚠

Custom autosound's classic looking but has the latest modern features that include an iPod Doc. Navigation for the iPod includes artist/song/album/playlist all from the buttons on the radio. A great feature so you can keep the iPod hidden away in your glove box or console. The USB input is still on the back of the radio and allows you to plug in a USB flash drive for playback of MP3/WMA song files.

18805B	1964-66	.....	377.99 ea
18805C	1967	.....	377.99 ea
18805D	1968	with padded console	299.99 ea
18805C	1968	w/o padded console	377.99 ea
18805C	1969-73	.....	377.99 ea

**RetroSound**



RT790206 - installed



black dot knob - detail

chrome knob - detail



RT790205

### Series 1 Features:

- Built-in Bluetooth
- 25 x 4 Watts Power Output
- Two Sets RCA Pre-outs
- Auxiliary Inputs
- Custom Color Display
- Vintage Dial Screen



RT790208

### Series 2 Features:

- Built-in Bluetooth
- 25 x 4 Watts Power Output
- Two Sets RCA Pre-outs
- Auxiliary Inputs
- Custom Color Display
- iPhone/iPod Ready
- Sirius XM Ready
- RDS Tuner with 30 Presets
- Subwoofer Pre-out
- Vintage Dial Screen

## 1964-66 Detroit Slide Bar Style Radio ⚠

RetroSound's Detroit radio retains the look of your classic Mustangs original slide bar style AM/FM radio while offering the most modern features available. Detroit offers built-in Bluetooth connectivity for handsfree calls and wireless audio streaming. With its built-in true 25 watts x 4 channel RMS amplifier and RCA pre-outs it is fully compatible with any amplifier system. 2 styles of period correct die-cast metal knobs available to choose from.

### Series 1 Radio

RT790205	1964-66	black	.....	334.99 ea
RT790206	1964-66	chrome	.....	334.99 ea

### Series 2 Radio

RT790207	1964-66	black	.....	404.99 ea
RT790208	1964-66	chrome	.....	404.99 ea

# In-Dash Audio

RetroSound

chrome faceplate/bezel



RS7105 – black face, chrome buttons, black dot knobs



RS7106



RS7102

Shown with vintage dial screen installed, sold separately.



RS7119

- SiriusXM-Ready\*
- Made-For-iPod®/iPhone® + Handsfree Bluetooth
- Stream Wireless Audio from iPhone® or Android®-based Phones
- AM/FM RDS Tuner with 30 Presets

black faceplate/bezel



RS7125 – black face, chrome buttons, black dot knobs



RS7108 RS7109 RS7111 RS7110  
black face black buttons black face chrome buttons chrome face black buttons chrome face chrome buttons

Includes Retro Style Metal Knobs!



1964-66 1967-68 1969-73



1967-73 – black or chrome faceplate/bezel

- 32,000 Color LCD Illumination
- 25 Watts x 4 RMS/45 Watts x 4 Power Output
- Dual RCA Pre-outs + Subwoofer Output
- Rear Mounted USB Ports and Two Auxiliary Inputs for Apple® or Other Mobile Devices

## 1964-73 Long Beach Series Radio

The new RetroSound Long Beach radio is black face head unit that is SiriusXM-Ready® and the only Apple®-licensed Made-For-iPod® radio for your classic car! Play and charge your iPod®, iTouch® or iPhone® through your audio system. The Long Beach also has built-in Bluetooth® for handsfree calling as well as wireless audio streaming from any Android®-based phone or iPhone®. Featuring push-button styling and a new 32,000 color display, the Long Beach looks like the original radio but offers the most modern technology available for your classic ride. Includes: radio head unit, face plate/bezel, knobs, harness, and mounting hardware.

**Important:** \*SiriusXM satellite radio requires monthly subscription and radio tuner #XM300 (sold separately).

### Black Face Head Unit

#### Chrome Faceplate and Bezel

##### Black Push Buttons

RS7100	1964-66	chrome knobs .....	424.99 ea
RS7104	1964-66	black dot knobs.....	429.99 ea
RS7112	1967-68	black line knobs.....	429.99 ea
RS7120	1969-73	chrome knobs .....	429.99 ea

##### Chrome Push Buttons

RS7101	1964-66	chrome knobs .....	384.99 ea
RS7105	1964-66	black dot knobs.....	384.99 ea
RS7113	1967-68	black line knobs.....	384.99 ea
RS7121	1969-73	chrome knobs .....	384.99 ea

#### Black Faceplate and Bezel

##### Black Push Buttons

RS7108	1967-68	black line knobs.....	429.99 ea
RS7116	1969-73	chrome knobs .....	429.99 ea
RS7124	1969-73	black dot knobs.....	429.99 ea

##### Chrome Push Buttons

RS7109	1967-68	black line knobs.....	384.99 ea
RS7117	1969-73	chrome knobs .....	384.99 ea
RS7125	1969-73	black dot knobs.....	384.99 ea

### Chrome Face Head Unit

#### Chrome Faceplate and Bezel

##### Black Buttons

RS7103	1964-66	chrome knobs .....	424.99 ea
RS7107	1964-66	black dot knobs.....	429.99 ea
RS7115	1967-68	black line knobs.....	429.99 ea
RS7123	1969-73	chrome knobs .....	429.99 ea
RS7127	1969-73	black dot knobs.....	429.99 ea

##### Chrome Buttons

RS7102	1964-66	chrome knobs .....	424.99 ea
RS7106	1964-66	black dot knobs.....	429.99 ea
RS7114	1967-68	black line knobs.....	429.99 ea
RS7122	1969-73	chrome knobs .....	429.99 ea
RS7126	1969-73	black dot knobs.....	429.99 ea

#### Black Faceplate and Bezel

##### Black Buttons

RS7111	1967-68	black line knobs.....	429.99 ea
RS7119	1969-73	chrome knobs .....	429.99 ea

##### Chrome Buttons

RS7110	1967-68	black line knobs.....	429.99 ea
RS7118	1969-73	chrome knobs .....	429.99 ea

chrome faceplate/bezel



RS7131 – chrome face, chrome buttons, black dot knobs



RS7133 – chrome face, chrome buttons, black line knobs  
Shown with vintage dial screen installed, sold separately.

Includes Retro Style Metal Knobs!



1964-66 1967-68 1969-73



1967-73 – black or chrome faceplate/bezel

- Built-in Bluetooth® for Handsfree Phone Operation
- Wireless Streaming from iPhone®/Android®
- AM/FM Tuner with 30 Presets and RDS
- Two Rear Auxiliary Inputs
- Two Sets of RCA Low Level Outputs
- 25 Watt x 4 Channel RMS Amplifier
- Plays MP3/WMA Files Via USB Input

## 1964-73 Hermosa Series Radio

The RetroSound Hermosa series radio offers modern technology combined with a classic look, down to authentic push button styling and metal knobs. Now includes Built-in Bluetooth® wireless technology for handsfree phone operation and wireless audio streaming from iPhone® or Android®-based phones. The Hermosa plays your digital WMA or MP3 music files through its rear USB input, or you can plug in your iPod® or portable MP3 player through the rear auxiliary inputs. It also features a new dual color (green or white) display, front and rear RCA pre-outs and a built-in 25 watts x 4 channel RMS amplifier. Includes: radio head unit, bezel, knobs, harness, and mounting hardware.

### Black Face Head Unit

#### Black Faceplate and Bezel

##### Black Push Buttons

RS7132	1967-68	black line knobs ...	344.99 ea
RS7134	1969-73	chrome knobs .....	344.99 ea
RS7136	1969-73	black dot knobs ...	344.99 ea

#### Chrome Faceplate and Bezel

##### Black Push Buttons

RS7128	1964-66	chrome knobs .....	339.99 ea
RS7130	1964-66	black dot knobs ...	344.99 ea

### Chrome Face Head Unit

#### Chrome Faceplate and Bezel

##### Chrome Buttons

RS7129	1964-66	chrome knobs .....	339.99 ea
RS7131	1964-66	black dot knobs ...	344.99 ea
RS7133	1967-68	black line knobs ...	344.99 ea
RS7135	1969-73	chrome knobs .....	344.99 ea
RS7137	1969-73	black dot knobs ...	344.99 ea



# In-Dash Audio



black face black buttons    black face chrome buttons    chrome face black buttons    chrome face chrome buttons



RS7140



RS7142

## Includes Retro Style Metal Knobs!



- Rear Auxilliary Input
- Authentic Push-Button Styling
- 18W x 4 RMS/40W x 4 Peak Power Output
- AM/FM Tuner with 30 Presets
- LCD Display with Enhanced Viewing Angle

## 1964-73 Laguna Series Radio

The RetroSound Laguna AM/FM radio couples a classic retro appearance with modern electronics and advanced technology. Features 30 station presets, rear auxiliary input and the exclusive "Infinimount" shaft bracket system which allows you to adjust the radio shafts to fit virtually any OE radio opening. Includes authentic retro style metal knobs for a factory original appearance. Includes: radio head unit, bezel, knobs, harness, and mounting hardware.

### Black Face Head Unit

### Black Faceplate and Bezel

#### Black Push Buttons

RS7142	1967-68	black line knobs ..	214.99 ea
RS7146	1969-73	chrome knobs .....	214.99 ea
RS7150	1969-73	black dot knobs ...	214.99 ea

### Chrome Faceplate and Bezel

#### Black Push Buttons

RS7138	1964-66	chrome knobs .....	204.99 ea
RS7140	1964-66	black dot knobs ...	204.99 ea
RS7144	1967-68	black line knobs ..	204.99 ea
RS7148	1969-73	chrome knobs .....	204.99 ea
RS7152	1969-73	black dot knobs ...	204.99 ea

### Chrome Face Head Unit

### Black Faceplate and Bezel

#### Chrome Buttons

RS7143	1967-68	black line knobs ..	214.99 ea
RS7147	1969-73	chrome knobs .....	214.99 ea
RS7151	1969-73	black dot knobs ...	214.99 ea

### Chrome Faceplate and Bezel

#### Chrome Buttons

RS7139	1964-66	chrome knobs .....	204.99 ea
RS7141	1964-66	black dot knobs ...	204.99 ea
RS7145	1967-68	black line knobs ..	204.99 ea
RS7149	1969-73	chrome knobs .....	204.99 ea
RS7153	1969-73	black dot knobs ...	204.99 ea

**New!**



F19737



F19739

## 1964-66 AM/FM Bluetooth Radio

This new reproduction radio features the exact look and feel of the original radio with modern audio performance. AM/FM stereo front end provides stable, high quality reception. Maximum power = 180 watts RMS (45 watts x 4 speakers 40, 14.4V, 1kHz. Not for use with original speakers. 10 presets (5 AM, 5 FM). Digitally tuned receiver with analog display. 3 RCA jacks for left channel, right channel and sub-woofer line outs. 3.5 mm phone jack for input from iPod, satellite radio or MP3 player. Switch selectable for 1, 2, 3, or 4 speakers. Bluetooth 3.0 EDR compliant. Built in microphone for HFP (handsfree profile). Place/answer calls or stream your favorite programs while maintaining original appearance! Designed and manufactured in the USA.

F19737	1964	AM style face .....	749.99 ea
F19739	1965-66	AM/FM stereo face	849.99 ea

**New!**



MU253



MU254

## 1967-78 USA-740 AM/FM Bluetooth Radio

The USA-740 offers the same classic look that Custom Autosound has always been known for with today's latest features. Now, with built-in Bluetooth (microphone included), answer calls and get Bluetooth streaming music from your Bluetooth capable phone or Bluetooth compatible device. A solid 300 watt peak power should be all the juice you need, yet the USA-740 has Hi 4 Volt, 4 channel RCA pre-outs and a subwoofer RCA pre-out for additional amplifiers. Match the dominant color of your instrument cluster with user selectable multiple LCD color choices with LCD dimmer control. The USB input allows you to plug in a USB flash drive (thumb drive) for playback of MP3/WMA/FLAC/WAV song files. A front mini jack auxiliary audio input and a rear RCA auxiliary audio input provide versatility for options like satellite radio, I-pod, or any portable player you wish to use.

MU253	1967-73	USA-740 .....	369.99 ea
MU254	1974-78	USA-740 .....	369.99 ea

**New!**

**RetroSound**



RS7190



RS7191

## 1974-84 Laguna Series Radio

The RetroSound Laguna AM/FM radio couples a classic retro appearance with modern electronics and advanced technology. Features 30 station presets, rear auxiliary input and the exclusive "Infinimount" shaft bracket system which allows you to adjust the radio shafts to fit virtually any OE radio opening. Includes authentic retro style metal knobs for a factory original appearance.

### Black Face

RS7190	1974-84	black buttons .....	204.99 ea
RS7192	1974-84	chrome buttons ..	204.99 ea

### Chrome Face

RS7193	1974-84	black buttons .....	204.99 ea
RS7191	1974-84	chrome buttons ..	204.99 ea

**New!**

**RetroSound**



RS7180



RS7182

- Built-in Bluetooth® and microphone included
- 1 amp device charging via USB
- 25 watts RMS x 4 channels
- AM/FM Tuner with 30 Presets
- Dual RCA pre-outs for external amplifiers

## 1974-84 Long Beach Series Radio

The RetroSound Long Beach radio is SiriusXM-Ready® and the only Apple®-licensed Made-For-iPod® radio for your classic car! Play and charge your iPod®, iTouch® or iPhone® through your audio system. The Long Beach also has built-in Bluetooth® for handsfree calling as well as wireless audio streaming from any Android®-based phone or iPhone®. Featuring push button styling and a new 32,000 color display, the Long Beach looks like the original radio but offers the most modern technology available for your classic ride.

**Important:** SiriusXM satellite radio requires monthly subscription and radio tuner #XM300 (sold separately).

### Black Face

RS7180	1974-84	black buttons .....	429.99 ea
RS7181	1974-84	chrome buttons .....	119.99 ea

### Chrome Face

RS7183	1974-84	black buttons .....	314.99 ea
RS7182	1974-84	chrome buttons .....	366.99 ea

# In-Dash Audio

New!

RetroSound



RS7184



RS7186

## 1974-84 Hermosa Series Radio



The RetroSound Hermosa series radio offers modern technology combined with a classic look, down to authentic push button styling and metal knobs. Now includes Built-in Bluetooth® wireless technology for handsfree phone operation and wireless audio streaming from iPhone® or Android®-based phones. The Hermosa plays your digital WMA or MP3 music files through its rear USB input, or you can plug in your iPod® or portable MP3 player through the rear auxiliary inputs. It also features a new dual color (green or white) display, front and rear RCA pre-outs and a built-in 25 watts x 4 channel RMS amplifier.

### Black Face

RS7184	1974-84	black buttons.....	344.99 ea
RS7185	1974-84	chrome buttons ..	344.99 ea

### Chrome Face

RS7187	1974-84	black buttons.....	344.99 ea
RS7186	1974-84	chrome buttons ..	344.99 ea



SCP07 - installed



SCP08 - installed

## 1964-86 Vintage Radio Dial Screen



RetroSound screen protectors feature a vintage-look radio dial, giving your digital radio an added sense of authenticity. These clear screen protectors apply without adhesive making them simple to apply and easy to remove. 3 applications per set.

SCP07	1964-66	FORD letters .....	16.99 set
SCP08	1967-86	Ford oval logo .....	16.99 set

New!

custom  
autosound

CU809B



CU809C



back view



features CD player

## Classic Style DIN CD/Radio



Featuring classic inspired styling with dual control knobs and finned black or chrome display bezel, this CD player is designed to fit a DIN radio opening approximately 7.2" x 2.11". (most 1984-up models) or vehicles modified for a DIN radio/single CD player. Featuring a fold down front panel, these do more than just play CDs – this in-car-entertainment system is equipped with USB/SD/MMC and Aux-In jack interfaces and offers MP3 and WMA playback capability as well as an AM/FM radio. The multi-color screen displays the artist name and song title. Electronic Shock protection, 4 x 50 watts of power, 2 pair of RCA pre-outs.

CU809B	1984-up	black .....	239.99 ea
CU809C	1984-up	chrome.....	239.99 ea

New!

RetroSound



RD3911

- Rear Auxilliary Input
- Authentic Push-Button Styling
- 18 Watts x 4 RMS/40 Watts x 4 Peak Power Output
- AM/FM Tuner with 30 Presets
- LCD Display with Enhanced Viewing Angle

## 1985-86 Dallas Radio



This radio features an officially licensed Ford radio face designed to replicate the original factory radio in your 1985-86 Ford Mustang. The design features replica black plastic knobs, rounded push-buttons, and a thin seek bar, finished in matte black with the Ford logo. Includes mounting kit and vehicle-specific wiring harness for a direct-fit installation.

RD3912	1985-86	Hermosa 2B .....	334.99 set
RD3911	1985-86	Long Beach 4HD..	404.99 set



## Radio Color Bar



Reproduction color bars made popular on vehicles from the 1950's through the 70's. This cool accessory can be mounted anywhere and is run through your stereo to light up and move to the music. Includes two different interchangeable lenses for different lighting affects. Mounting hardware and instructions also included.

14611	black	16-1/2"	309.99 ea
14612	chrome	16-1/2"	370.99 ea
15311	black	26-3/4"	359.99 ea
15312	chrome	26-3/4"	434.99 ea

custom  
autosound

## Radio Noise Suppressor



Sometimes after installing any new sound system, you may experience bothersome engine/alternator noise. Be sure to check all grounds for good connections (radio, antenna, amp, etc.). If you still hear engine/alternator "whine", our quality noise suppressor may eliminate this problem.

**Note:** For use with amplified systems only. Not for use with stock radios.

NSP1	universal type .....	37.99 ea
------	----------------------	----------

## Radio Off Delay

With this new device, you can listen to your radio after you remove the key from the ignition, just like many modern luxury cars! After removing they key, this unit will keep the radio power active for 15 minutes or until a door is opened. This allows you to continue listening to the radio without leaving the electric fan or other accessories running. And you're not limited to just the radio; it could be wired to control all accessory power so you still have control of the power windows after the key is off.

RE12007	radio off delay.....	64.99 ea
---------	----------------------	----------



stereo removal tool

## Ford Stereo Removal Tool



Ford radio removal keys. This allows you to remove the OEM Ford radio that require a special tool to remove.

**Note:** Image for illustration purposes.

A46027	tool .....	8.49 pr
--------	------------	---------



# In-Dash Audio



18817H



18817J



18817G

## 1964-70 Radio Knob Set



Reproduction radio knob sets for 1964-70 Mustang models. These die-cast radio knob and dial sets are chrome-plated for an authentic look.

18817H	1964-66.....	26.99 set
18817J	1967.....	41.99 set
18817G	1969-70.....	53.99 set

**New!**



## 1967-73 Radio Knob Extension Spacer



Reproduction radio knob extension spacer for 1967-73 models with AM radio. This is the outer radio tone knob extension required for the right tuner shaft. This extension provides the outer tone knob with a dummy spacer to push into.

18817K	1967-73.....	8.99 set
--------	--------------	----------



## 1969-70 Radio Support Bracket



Reproduction radio support bracket for 1969-70 Mustang models. This is the bracket that attaches your radio to your dash and stabilizes it.

18809A	1969-70.....	31.99 ea
--------	--------------	----------



## 1969-70 Radio Bezel Screws



Radio bezel screws for 1969-70 Mustang models. These screws mount the surrounding radio trim bezel plate on your dash.

HK340	1969-70.....	1.25 pr
-------	--------------	---------

**OEPAUTHORIZED**



18842A



18842B



18842D

## 1967-73 Radio Control Bezel



Reproduction radio control bezels for 1967-73 Mustang models. Features correct texture, chrome accents, accurate openings for radio nose piece knobs, and the ventilation controls in the lower part of the bezel.

18842A	1967-68	without console..	67.99 ea
18842B	1969-70	woodgrain.....	25.99 set
18842C	1969-70	black .....	24.99 ea
18842D	1971-73	black .....	103.99 ea

**OEPAUTHORIZED**



## 1969-70 Radio Side Trim Panels



Reproduction radio side trim panels for 1969-70 Mustang models. These black plastic trim panels fit upright on either side of the radio, they fill the bottom of the heater/radio control panel.

04472A	1969-70	LH and RH.....	30.99 pr
--------	---------	----------------	----------



04774A



04774D

## 1971-73 Center Dash Trim Panel



Reproduction center dash trim panel for 1971-73 Mustang models. Manufactured to factory specifications with or without the gauges option, in the correct black camera case finish, or woodgrain finish.

### Black Finish

04774A	1971-73	without gauges ..	277.99 ea
04774C	1971-73	with gauges .....	277.99 ea

### Woodgrain Finish

04774B	1971-73	without gauges ..	261.99 ea
04774D	1971-73	with gauges .....	261.99 ea



## 1969-70 Radio Plate Woodgrain Inserts



Reproduction radio plate woodgrain inserts for 1969-70 Mustang models. Manufactured to factory specifications featuring correct size precut openings.

04400W	1969-70.....	21.99 set
--------	--------------	-----------

# In-Dash Audio

**DEF** AUTHORIZED

## 1964-66 Radio Dash Repair Panel

Die-stamped from heavy 20 gauge sheet metal. Installation requires removal of damaged sheet metal, then repair panel can be welded in place.

**Note:** We recommend you check the panel for proper fit with your particular radio before installation.

M100 1964-66 ..... 10.99 ea



18842E



18842J

## 1967-73 CD Dash Bezel

Now you have the freedom of installing most standard size CD player radio units in your classic Mustang without having to make modifications to your dash.

18842F	1967-68	black	86.99 ea
18842E	1967-68	chrome	86.99 ea
18842L	1967-68	silver	86.99 ea
18842G	1967-68	burlwood	86.99 ea
18842H	1969-70	black	86.99 ea
18842J	1969-70	burlwood	86.99 ea
18842K	1971-73	black	86.99 ea

**New!**

## Universal DIN Adapter Kit

This kit enables you to mount a RetroSound Motor 1, Motor 2 or Motor 4 radio into vehicles that have been either altered to a modern DIN opening (7" x 2") or originally came equipped with a DIN sized radio. Special adapter brackets and a cage are included to install the radio into your DIN dash opening. Also includes a faceplate. Only works on a flat dash.

294402 1965-66 DIN adapter kit..... 59.99 kit



## 1985-86 Stereo Dash Set

This dash set allows aftermarket stereo to be installed in factory location. Precision designed for a gapless fit between the dash and the set. Manufactured from automotive grade ABS plastic with the correct color and textured to match the factory dash. Includes instructions.

A46028 1985-86..... 20.99 set



A46029

## 1987-93 Stereo Dash Set

This dash set allows aftermarket stereo to be installed in factory location. Precision designed for a gapless fit between the dash and the set. Manufactured from automotive grade ABS plastic with the correct color and textured to match the factory dash. Includes instructions.

A46029	1987-93	double din	15.99 set
A46030	1987-93	single din	17.99 set

**New!**

## 1965-66 Shelby Radio Delete Plate

Reproduction injection molded plastic block off plate or radio delete plate for 1965-66 Mustang and Shelby models. Paint to match interior. Includes 2 nuts required for installation.

18843A 1965-66..... 34.99 ea



## 1987-93 Radio Delete Plate

Reproduction radio delete plate for 1987-93 Cobra R models. Manufactured to factory specification featuring the correct finish, and utility tray.

81L022 1987-93 ..... 25.99 ea



A46017

A46019

## 1982-04 Stereo Harness

This harness connects an aftermarket stereo to the factory radio harness. Direct connection to the factory harness without cutting any wires. Manufactured with factory quality wire and connectors. Features standard color coded wires for an easier installation.

**Note:** Not compatible with factory amplified systems.

A46015	1982-85	4.99 ea
A46016	1986-98	4.99 ea
A46017	1999-00	4.99 ea
A46018	2001-03	4.99 ea
A46019	2004	14.99 ea



A46021

A46022

## 1982-04 Stereo Reverse Harness

This harness connects to factory stereo harness when reinstalling the factory radio. Direct connection to the factory harness without cutting any wires. Manufactured with factory quality wire and connectors. Features standard color coded wires for an easier installation.

**Note:** Not compatible with factory amplified systems.

A46020	1982-85	reverse	12.99 ea
A46021	1986-98	reverse	15.99 ea
A46022	2001-03	reverse	14.99 ea
A46023	2004	reverse	44.99 ea



A46026

A46024

## 1982-04 Speaker Harness

Replacement factory style speaker harness for Mustang models. Manufactured with factory quality wire and connectors. Sold as a pair.

A46024	1982-85	8.99 pr
A46025	1986-93	8.99 pr
A46026	1994-04	8.99 pr

**New!**

## 1965-68 Door Speaker Wiring Clips

Wire loom clips for 1966 Mustang models. This clip is used on each door to secure the speaker wire to the inner door sheet metal. This black plastic clip fastens to sheet metal and snaps shut on wire loom. Fits 1965-66 Mustang for the door speaker wire loom and door courtesy light looms, and 1967-68 Mustang for the interior dome light wire loom. Replaces OE #379061S. Sold as a pair.

HK118 1965-68 ..... 3.99 pr



# Stereo Accessories



front detail

## Features:

- Wireless control up to 40'
- 200 watts 4 x 50
- USB MP3/WMA flash drive player
- iPod® interface with 7' docking cable (iPod not included)
- Alpha numeric LCD display shows artist/song titles
- Satellite radio input
- Auxiliary audio input
- 4 channel 3 Volt RCA pre-outs
- Subwoofer pre-out
- 24 station pre-sets (18FM/6AM)
- Flush-mount bezel and mounting bracket

## SecretAudio Sound System

SecretAudio system allows you to keep your original radio intact or hide your audio system altogether! The tuner/amp unit can be hidden out of sight and controlled by a mounted LCD panel with a RF remote control. Features an LCD display that can be mounted virtually anywhere and controlled by the compact radio frequency (RF) remote. Includes flush mount bezel and mounting bracket for your choice of LCD display mounting.

S102 ..... 369.99 set

New!



AV018

cut around speaker

## Custom Trim Plates

Textured ABS plastic sheet is ideal for making custom trim plates for radios, EQs, crossovers, front panels, and more. Textured front, smooth back. Easy to trace on. Can be scored with a utility knife and snapped apart or use a band saw or table saw to cut. It is slightly conductive to reduce the effects of static electricity (dust cling). Measures: 12" x 24".

AV116 1/16" thick ..... 4.99 ea  
AV332 3/32" thick ..... 9.99 ea  
AV018 1/8" thick ..... 12.99 ea

New!



## Universal USB Port

This USB/Auxiliary extension cable is available in black or chrome and can be either panel-mounted or, with the black version only, mounted beneath the dash with the supplied under dash housing. It features a 53" extension of both a USB input and a standard 3.5mm auxiliary input. This can be used to add a USB port and auxiliary input in place of the factory cigarette lighter or almost anywhere in your vehicle

RS001B universal black ..... 19.99 ea  
RS001C universal chrome ..... 19.99 ea



## SiriusXM Radio Tuner Set

The SiriusXM radio tuner set connects directly to any of the RetroSound satellite ready radios to provide the signal required. No need for special adapters or cables. The compact size installs easily and discreetly behind the dash for a fully integrated look.

XM300 SiriusXM ..... 59.99 set



## Play Portable MP3's or CD's on Your Factory Radio!

You now have the freedom to listen to your favorite music using a modern MP3 Player, iPod or CD player in your classic with the RediRad adapter, the only portable music adapter specially designed for older vehicles. The music is seamlessly routed from any portable music player such as a cassette, CD or MP3 player, even satellite radio into your stock AM or AM/FM radio without any vehicle modifications. Designed for simple and out-of-sight installation, it uses a standard audio plug on a six foot cable to connect to your portable player. When music is detected at the audio plug, the RediRad automatically switches from the radio broadcast to your personal player. The radio will return to normal operation after switching off your personal player. Made in USA.

14923 RediRad adapter ..... 128.99 ea



## Bluetooth® Receiver Adapter

Now you can wirelessly stream audio and take handsfree calls from the road in your Classic Mustang! Simply plug this into your cigarette lighter, connect the cable to your radio's 3.5mm input jack, and pair your Bluetooth® enabled phone or other device... that's it! You'll be ready to wirelessly stream music from your device to your audio system. Calls and music are routed through your car's speakers for excellent sound quality. Includes Bluetooth adapter and 18" extension cable.

AR9901 Bluetooth® adapter ..... 42.99 ea



## Bluetooth Interface

Wireless interface for custom autosound CD controller radios (USA-630, Secretaudio (SST & SRMS), USA-66). This adapter plugs into the CD changer port of your custom autosound radio and gives you the ability to do handsfree calling from your Bluetooth® capable phone. Also listen to music stored on your A2DP enabled bluetooth device.

A910300 ..... 109.99 ea

New!



## Radio Off Delay

With this new device, you can listen to your radio after you remove the key from the ignition, just like many modern luxury cars! After removing the key, this unit will keep the radio power active for 15 minutes or until a door is opened. This allows you to continue listening to the radio without leaving the electric fan or other accessories running. And you're not limited to just the radio; it could be wired to control all accessory power so you still have control of the power windows after the key is off.

RE12005 radio off delay ..... 64.99 ea

# Stereo Accessories



- Compact Footprint: 9" x 2-3/4" x 13-3/4"
- 100 Watt Max Power Output
- High/Low Level Inputs
- Adjustable Crossover Network (50-100Hz)
- 180 Degree Phase Control
- 35-100 Hz Frequency Response Range

## Powered 8" Subwoofer



RetroSound's new powered subwoofer is a great way to add some bass to your audio system. This low profile subwoofer features a die-cast aluminum enclosure for optimal heat dissipation and has a compact footprint for easy mounting under or behind seats. Measures: 9" x 2-3/4" x 13-3/4".

RB450 8" subwoofer..... 219.99 ea



- Full range Class D digital circuitry
- Advanced protection circuitry
- Built-in low pass (LPF) and high pass (HPF) electronic crossovers
- Selectable mode switch for 2 & 3 channel operation
- Works with any radio with low level outputs

## Stereophonic Radio Amplifier



The RetroSound Stereophonic 3 channel amplifier offers exceptional dynamic range for the best possible sound reproduction from your audio system. Unique design allow a complete audio system to be built using a single amplifier. Features: 65 watts RMS x 2 channels full range @ 4 Ohms, 170 watts RMS x 1 channel subwoofer @ 4 Ohms (229 watts RMS @ 2 Ohms), bass boost, and dimensions 12" x 5-1/4" x 2".

RS7202 3 channel amp ..... 189.99 ea



- Full range Class D digital circuitry
- Advanced protection circuitry
- Built-in low pass (LPF) and high pass (HPF) electronic crossovers
- Selectable mode switch for 4 & 5 channel operation
- Works with any aftermarket radio with low level outputs
- Includes wired subwoofer remote gain control

## Technophonic Radio Amplifier



The RetroSound Technophonic 5 channel amplifier offers exceptional dynamic range for the best possible sound reproduction from your audio system. Unique design allow a complete audio system to be built using a single amplifier. Features: 65 watts RMS x 4 channels full range @ 4 Ohms, 225 watts RMS x 1 channel subwoofer @ 4 Ohms (330 watts RMS @ 2 Ohms), Bass Boost, and dimensions 8-1/4" x 5-1/4" x 2".

RS7203 5 channel amp..... 249.99 ea



RS7201 - amplifier detail



RS7201 - shown with wiring components - included.

- 45 watts x 4 channels continuous power output
- Full range Class D digital circuitry
- Ultra-low current draw
- Advanced protection circuitry
- Shielded to prevent interference with the radio
- Built-in variable high pass/full range crossover
- Direct connection compatible with all RetroSound radios
- Compact size (7-1/4" x 3" x 1-3/4")
- Works with any aftermarket radio with low-level outputs

## Quadraphonic Radio Amplifier



The RetroSound Quadraphonic 4 channel amplifier is a full-range power amplifier that offers exceptional dynamic range and low distortion for the best possible sound reproduction from your audio system. The compact size means you can install it virtually anywhere.

RS7201 4 channel amp ..... 219.99 ea



DE050340



DE050360



shown with speaker  
speakers not included



shown with speaker  
speakers not included

## Boom Mat Speaker Baffles



Solve the problem of rattles and vibrations caused by speakers and protect the back of speakers from damage. Boom Mat speaker baffles maximize speaker performance by isolating the frequency responses while damping reverberation. Also forms a water tight protective shell to prevent moisture intrusion. Made from a closed cell polyethylene to enhance frequency response for improved sound clarity. Easy conformably in tight spaces for a professional installation.

### Round Baffles

DE050310	4"	standard .....	8.99 pr
DE050311	4"	slim .....	8.99 pr
DE050320	5-1/4"	standard .....	8.99 pr
DE050321	5-1/4"	slim .....	8.99 pr
DE050330	6-1/2"	standard .....	9.99 pr
DE050331	6-1/2"	slim .....	8.99 pr
DE050340	6-3/4"	standard .....	9.99 pr
DE050341	6-3/4"	slim .....	9.99 pr

### Oval Baffles

DE050360	5" x 7"	standard .....	9.99 pr
DE050361	5" x 7"	slim .....	9.99 pr
DE050370	6" x 8"	standard .....	10.99 pr
DE050371	6" x 8"	slim .....	10.99 pr
DE050380	6" x 9"	standard .....	10.99 pr
DE050381	6" x 9"	slim .....	10.99 pr

### Speaker Performance Set

Peel and stick vibration reduction material.

DE050199 4 piece 2.1 sq. ft. .... 15.99 set



## RetroMat Sound Dampening



RetroMat is a sound dampening self-adhesive mat designed to be used in conjunction with all RetroSound audio components to reduce heat, road noise, vibration, and to enhance the tonal qualities of your audio system. Great for door panels, floor pans, trunks, speaker kick panels, and more. RetroMat adheres without the need for external adhesives or glues and is simple to install.

RS7222 10" x 10" 2 piece..... 18.99 pr



# Speakers

**New!**

custom  
autosound



## 1965-66 Dual Dash Speaker

Excellent quality replacement for original front in-dash speaker. These quality speakers are designed to fit directly under the dash in the original location. Wiring included.

### 60 Watt Speakers

S5013 1965-66 center ..... 47.99 ea

**New!**

RetroSound



RB334 - profile



RB336

RS483



RB338

## 1964-73 Ultra Thin Speaker

The RetroSound Ultra Thin speakers are designed and sized to fit in an original or custom location. These speakers feature a low profile basket and ultra thin Neodymium magnet structure. Due to their ultra thin mounting depth profile, 1.30" and 1.77", you can mount them in places other speakers can't fit. Features include full range speakers with a low profile Mylar tweeter assembly, rigid poly cone, and Santoprene surround.

**Note:** Dual voice coil speakers allow you to connect the LH and RH connections to one speaker.

### Universal Ultra Thin Speakers

#### 1.77" Mounting Depth

Single Voice Coil - 100 Watt Max

RB336 6-1/2" diameter ..... 79.99 pr

Single Voice Coil - 200 Watt Max

RB334 6" x 9" ..... 82.99 ea

#### 1.70" Mounting Depth

Single Voice Coil - 150 Watt Max

RS483 4" x 8" ..... 114.99 pr

#### 1.30" Mounting Depth

Single Voice Coil - 80 Watt Max

RB338 4" x 6" ..... 79.99 pr



M18808A



M18808H

## 1964-70 Dash Mounted Dual Speakers

The dash mounted dual speaker easily installs in the stock dash speaker location to produce true stereo sound. Available in basic (dual cone) and upgraded (coaxial) styles. Basic speaker is rated to handle 30 watts, upgraded unit is rated at 35 watts.

### Basic Dual Speakers 30 Watts

M18808A 1964-66 with AC ..... 34.99 ea

M18808H 1967-70 without AC ..... 47.99 ea

### Upgraded Speakers 35 Watts

M18808B 1964-66 with AC ..... 46.99 ea

M18808F 1967-68 without AC ..... 44.99 ea

RetroSound



RB358



RB359

## 1964-73 Standard Speaker

RetroSound standard stereo speakers offer high-quality sound at an exceptional value. Treated foam surrounds to deliver the most natural sound possible with no distortion and remarkable durability. Features: Mylar tweeters to produce crisp, clear highs, and dip cut magnet for extended pole piece excursion.

**Note:** 1967-68 models dash speaker available only in premium design.

### Dash Speakers

RB358 1964-66 4" x 10", 30 watt.. 57.99 ea

RB359 1969-73 5" x 7", 30 watt..... 52.99 ea



## 1964-66 4" x 6" Coaxial Speakers

These aftermarket speakers are designed to fit in your door. If your speakers need to be replaced, and you're looking to upgrade the sound of your Mustang these speakers are what you need.

M18808C 1964-66 ..... 39.99 pr

custom  
autosound



S5036



S5036  
detail



18808G

## 1964-73 Dual Voice Coil Dash Speaker

This unique speaker design sounds better than anything on the market that will fit the Mustang's single dash speaker location. Features 70% more cone area than dual dash top speakers. The extra large magnet, 140 watt capability and high tech construction make this our favorite choice for dash speakers in classic Mustangs!

S5036 1964-66 ..... 59.99 ea

18808G 1967-68 without AC ..... 65.99 ea

S5040 1967-68 with AC ..... 59.99 ea

S5040 1969-73 all ..... 59.99 ea



18808A



18808D



18808C

## 1964-73 Replacement Speaker

Replacement dash, rear deck, and door speakers for the 1964-73 Mustang models. These are the closest to the original speakers as far as appearance and performance.

### Dash

18808A 1964-66 4" x 10" ..... 25.99 ea

18808D 1967-73 5" x 7" ..... 23.99 ea

### Rear Deck

18808C 1964-68 6" x 9" ..... 14.99 ea

18808A 1969-73 4" x 10" ..... 25.99 ea

# Speakers



RB332



RS7084



RB335



RS7088

## 1964-04 Premium Speakers



RetroSound premium stereo speakers is a great way to upgrade the sound in your classic. Neodymium magnet structure for high power handling in a slim mount. Santoprene surrounds deliver the most natural sound possible with no distortion. Mylar tweeters produce crisp, clear highs, and dip cut magnet for extended pole piece excursion.

**Note:** Dash speaker for 1967-68 models with factory air.

### Dash Speakers

RB332	1964-66	4" x 10", 160 watt.....	82.99 ea
RS7084	1967-68	5" x 7", 100 watt.....	74.99 ea
RB333	1969-73	5" x 7", 160 watt.....	77.99 ea
RB335	1982-93	3.5", 30 watt .....	59.99 pr

### Door Speakers

RS7088	1982-93	5.25", 80 watt .....	74.99 pr
--------	---------	----------------------	----------



M18808D – profile, includes speaker grills



## 6" x 9" Three Way Speakers



Replacement 6" x 9" speakers for door or rear deck applications, this speaker system has a water resistant polypropylene cone for great mid-bass and mid-range response. A 2" cone tweeter with ferrite magnet and 1/2" ceramic diaphragm tweeter extend this speaker system's frequency response all the way up to 20 kHz. Includes grills and mounting hardware

M18808D	1964-73 .....	88.99 pr
---------	---------------	----------

**New!**



## 1971-93 Dual Cone 5.25" Door Speaker

GRS AS-series car replacement speakers are economical drop-in replacements for blown, damaged, or dry-rotted speakers used in many vehicle models. The moisture resistant polypropylene cone reduces the chance of fading and dry-rotting. 5-1/4" round speakers are normally found in the front doors of many vehicles. Check your vehicle's manual or other references to verify compatibility. Grill not included. Features 2-1/4" mounting depth. 30 watts RMS/50 watts max power handling. 4 Ohms impedance. 75-11,000 Hz frequency response. 87 dB 1W/1m SPL. Sold individually.

AV1525	1971-93	5-1/4" round speaker	14.99 ea
--------	---------	----------------------	----------

**New!**



## 1979-93 Dual Cone 5" x 7"/6" x 8" Speaker



Boss Audio Systems automotive replacement speakers are economical drop-in replacements for blown, damaged, or dry-rotted speakers used in many vehicle models. The moisture resistant polypropylene cone reduces the chance of fading and dry-rotting. Features 5" x 7"/6" x 8" dual pattern with a 2.2" mounting depth. 40 watts RMS/80 watts max power handling. 4 Ohms impedance. 100-18 kHz frequency response. Grill not included. Sold individually.

AV5768	1979-93	5" x 7"/6" x 8" ...	19.99 ea
--------	---------	---------------------	----------



## 1979-93 Dash Speakers



Pioneer two way speakers, feature polypropylene cone with high frequency treble driver and high temperature voice coil. Maximum power 40 watts. Frequency response 90-20,000 Hz. Fits standard dash speaker openings and stock grill in all 1979-93 models.

81L103	1979-93	3-1/2" .....	75.99 pr
--------	---------	--------------	----------

**New!**



## Anti-Rattle Insulation and Speaker Foams

Db Gasket is a thin, closed cell urethane foam designed to act as a buffer (or gasket) between independently vibrating components to eliminate squeaks, rattles, and buzzes. Db Gasket eliminates these noises giving your ride a pure "thunderous experience" for the people you pass! It is ideal for speaker installations, providing a crisper cleaner sound! Measures: 1/8" x 10" x 10". Sold in a pack of 4.

HP040060	1/8" x 10" x 10" .....	38.99 kit
----------	------------------------	-----------

**New!**



S412



S412G

## 4" x 10" Triax Stereo Speaker Set



RetroSound stereo speakers are designed for maximum performance in your classic car or truck. These stereo speakers use a ceramic magnet structure for high power handling, with a dip cut design to prevent distortion. The Mylar tweeters produce crisp, clear highs, and the treated foam surrounds offer exceptional audio reproduction with remarkable durability.

**Note:** Speaker grills and mounting rings sold separately.

### 2.28" Mounting Depth – 50 Watts Max

S412	4" x 10" .....	79.99 pr
------	----------------	----------

### Speaker Grill and Mounting Ring

S412G	grill and mounting ring .....	7.99 set
-------	-------------------------------	----------

**New!**

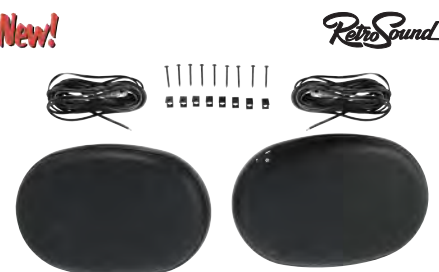

## 3 Way Premium Ultra Thin Speakers



These RetroSound 6" x 9" stereo speakers are a great way to upgrade the sound in your classic. They use a Neodymium magnet structure for high power handling in a slim mount design – mounting depth is just 2.2" (56mm). Santoprene surrounds deliver the most natural sound possible with no distortion. Mylar tweeters produce crisp, clear highs.

RS693N	LH and RH .....	114.99 set
--------	-----------------	------------

**New!**



## R-452N Ultra Thin Speakers



RetroSound 4" stereo speakers are a great way to upgrade the sound in your classic. They use a Neodymium magnet structure for high power handling in a slim mount design – mounting depth is just 1.8" (45.5mm). Santoprene surrounds deliver the most natural sound possible with no distortion. Mylar tweeters produce crisp, clear highs.

RB361	LH and RH .....	89.99 pr
-------	-----------------	----------



# Speakers



## S-42 Round Speakers

These RetroSound 4" stereo speakers offer high-quality sound at an exceptional value. Mylar tweeters produce crisp, clear highs. Treated foam surrounds offer smooth sound and remarkable durability. Speaker grilles not included.

RB360 LH and RH..... 64.99 pr



## Premium Round Coaxial Speakers

Premium round coaxial stereo speakers provide the ultimate audio quality in your classic Mustang. Speakers are available in your choice of 4" or 6-1/2" diameter with 60 or 80 watts peak power capacity. Ultra thin design makes this speaker perfect for a variety of installation locations including in kick panels, interior door panels, interior quarter panels, package trays, the sides of consoles, and many other possibilities. Tweeters produce smooth and natural sounding highs. Speaker grilles are included. Sold as a pair.

154927 4" 60 watts 115-20KHZ 79.99 pr  
154928 6-1/2" 80 watts 80-18KHZ.. 79.99 pr



## Drop-In Replacement Speaker

GRS AS-series replacement speakers are economical drop-in replacements for blown, damaged, or dry-rotted speakers used in many vehicle models. The moisture resistant polypropylene cone reduces the chance of fading and dry-rotting. Replace your damaged or aging automotive speakers, and restore the sound of your vehicle! Sold individually.

**Note:** 3-1/2" and 4" speakers are commonly found in the dashboard of many vehicles. Check your vehicle's manual or other references to verify compatibility.

AV1035 3-1/2" ..... 7.99 ea  
AV1004 4" ..... 8.99 ea



## Rear Seat Shelf Speakers 6" x 9"

Three models to choose from. High-quality three way speakers include mounting hardware, grilles, and speaker wire. Can be installed in the rear seat shelf on most hardtop and sedan models. Sold as a pair.

### Custom Auto Sound Speakers

SPUV69 80 watt capacity ..... 107.99 set

### Kenwood Speakers

SPUV70 300 watt capacity ..... 119.99 set

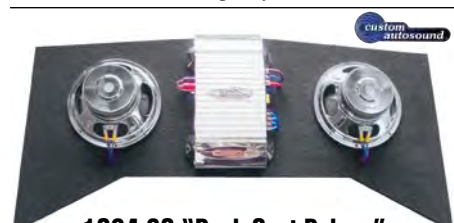

## 1964-69 "Back Seat Driver"

## Bass Speaker and Amplifier Set

Add some bottom end power to your audio system with this great custom bass speaker panel. Mounts to the back of the rear seat through the trunk and includes all cables and wiring. Features two 8" subwoofers and a 400 watt Boss amp. Will fit 1964-69 Mustang models only.

**Note:** Shipped overweight.

2340B65 1964-69 coupe ..... 257.99 set



## Under Seat Custom Speakers

This speaker system is designed specifically for under seat or horizontal wall installations. For a great sound combine these with one of our DVC (dual voice coil) speakers in the dash and you'll have a great system without any vehicle modifications.

### Undercover Stealth Speakers

Undercover Stealth contains one 5-1/2" woofer and Piezo tweeter in each enclosure and is 2-7/8" high x 8" x 11".

S5060 120 watt capacity ..... 141.99 pr

### Undercover II Upgrade Speakers

Undercover II contains one 8" woofer and Piezo tweeter in each enclosure and is 3" high x 11" x 12-1/2". With the Undercover II you get a much fuller deeper sound.

S5064 200 watt capacity ..... 189.99 pr



2340X3



2340X2



2340X13



2340X14



2340X14 - detail

## 1964-68 Kick Panels with Speakers

Powerful 6-1/2" speakers are molded into these authentic looking kick panels. Installation is hooking up 2 speaker wires and attaching each kick panel with the 2 factory screws. The kick panels come in black, and can be painted to match your original. Designed to fit 1964-68 coupe, convertible, and fastback Mustang models. Your choice of standard or premium speakers. Sold as a pair.

### With Standard 6-1/2" Speakers

2340X1 1964-66 coupe/fastback ..... 149.99 pr  
2340X2 1964-66 convertible ..... 149.99 pr  
2340X13 1967-68 coupe/fastback ..... 149.99 pr  
2340X11 1967-68 convertible ..... 149.99 pr

### With Premium 6-1/2" Speakers

2340X3 1964-66 dlx coupe/fastback 171.99 pr  
2340X4 1964-66 deluxe convertible 213.99 pr  
2340X16 1967-68 dlx coupe/fastback 213.99 pr  
2340X14 1967-68 deluxe convertible 213.99 pr

# Speaker Accessories



2340X6

## 1964-68 Kick Panels with Speaker Pods

Accurate reproduction factory kick panels for 1964-68 Mustang models. This reproduction includes speaker pods molded in for mounting your choice of 6-1/2" speakers. A simple and easy way to upgrade any sound system in your 1964-68 Mustang! Available in black and can be painted to desired color. Sold as a pair. Speakers sold separately.

### Coupe and Fastback

2340X15 1967-68 black..... 101.99 pr

### Convertible

2340X6 1964-66 black..... 106.99 pr

2340X12 1967-68 black..... 101.99 pr



## 1964-68 Kick Panels

RetroSound kick panels mount easily in your classic 1964-68 Mustang coupe or fastback. Features textured finish and can be painted to match your interior. The speaker mount is angled to direct sound upwards towards the listener, and not at your feet. Kick panels are available with or without speakers and sound dampening material. Sold as a pair.

**Note:** Blank kick panels will fit most 6-1/2" speakers.

### Without Speakers

RS7070 1964-66 blank..... 104.99 pr

RS7076 1967-68 blank..... 104.99 pr

### With Premium 6-1/2" Speakers

RS7072 1964-66 without dampening 228.99 pr

RS7073 1964-66 with dampening..... 234.99 pr

RS7078 1967-68 without dampening 228.99 pr

RS7079 1967-68 with dampening..... 189.99 pr



## Dash Speaker and Defroster Vent Panel

Reproduction dash speaker and defroster vent panel for 1964-66 Mustang models. Manufactured out of steel, it features the speaker grill for your radio as well as defroster vents on both ends of the panel.

04401A 1964-66..... 79.99 ea



## 1967-68 Deluxe Door Speaker Grill

Part of the interior decor group in 1967-68. These finned door panel moldings cover the door mounted speakers and courtesy lamps. Aluminum construction with satin black finish, polished ribs. Sold as a pair.

20956A 1967-68 speaker grill..... 155.99 pr

**New!**



## 1966, 1969-70 Door Speaker Grills

Reproduction door speaker grills for 1966 and 1969-70 Mustang models. 1966 version fits original 4" x 6" speakers and 1969-70 fits original 4" x 8" door speakers. Featuring the factory correct grid screen pattern. Sold as a pair.

18798A 1966 4" x 6" grill set.... 59.99 pr

M18979 1969-70 4" x 8" grill set.... 41.99 pr



**MADE IN USA**

## 1971-73 Door Speaker Grill

Reproduction door speaker grill for 1971-73 Mustang models. Black plastic for door panel. Made from original tooling in the USA. Sold individually.

M18980 1971-73 LH or RH..... 19.99 ea



## 1987-93 Door Speaker Grills

Reproduction door speaker grills for 1987-93 Mustang models. Manufactured to factory specifications featuring the correct speaker grill shape. Mounting hardware included.

81L115 1987-93 black..... 32.99 pr

81L117 1987-92 scarlet..... 32.99 pr



81L114

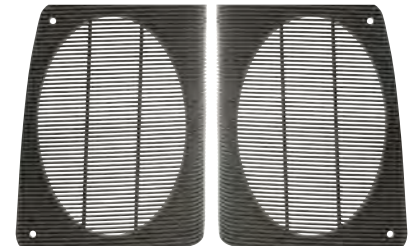

81L111

## 1979-93 Hatchback Rear Speaker Grill

Reproduction rear speaker grills for 1979-93 Mustang hatchback models. Molded in the correct shape for proper fitment and appearance. Can be painted to match interior color. Sold individually.

81L114 1979-86 LH or RH black.. 20.99 ea

81L111 1987-93 LH and RH gray... 39.99 pr

**New!**



## 1965-71 Package Tray Speaker Grill

Reproduction package tray speaker grill for 1965-71 Mustang. This 6" x 9" speaker grill fits in the rear package tray area to cover and protect the rear speakers in your Mustang. Manufactured to original factory specifications for an authentic appearance and price fit. Sold individually.

18978A 1965-71 6" x 9" speaker grill. 63.99 ea

**New!**



824300

## Universal Spacer for Kick Panel Speakers

Universal 1/2" or 1" thick spacer for vehicles that need more depth to mount speaker in door or kick panel or anywhere extra depth is needed. These spacers are for 6-6 1/2" speakers. Will also work with most 5-1/4" speakers. Sold as a pair.

824400 universal 1/2"..... 21.99 pr

824300 universal 1"..... 10.99 pr



## 1964-66 Speaker Grill Screws

Reproduction dash speaker grill screws for 1964-66 Mustang models.

HK176 1964-66..... 3.70 set



# Antenna Components

**DEF** AUTHORIZED



## 1964-68 Round Base Antenna Set

Reproduction antenna for 1964-68 Mustang models. Manufactured to factory specifications featuring the correct chrome-plated round shaped base with telescopic mast. This authentic reproduction includes the antenna, installation hardware, cable, and mounting gasket.

18813A 1964-68 round base ..... 35.99 set

## 1964-68 Billet 8" Round Base Antenna

A modern designed shorter antenna manufactured from 6061-T6 billet aluminum material. This billet antenna assembly includes the round billet base, gasket, bezel, cable, and mast.

An original antenna wedge from a stock antenna will be required to install.

Fits 1964-early to 1968 models equipped with round base antennas.

18813E 1964-68 8" billet antenna.... 33.99 ea



## 1969-70 Concours Telescopic Antenna

Reproduction antenna assembly set for 1969-70 Mustangs. This assembly features the correct rectangular base, round telescoping mast, and the concours correct black plastic "tear drop" mast collar. The stamped base cover, tapered rubber, mounting pad, wire clips, antenna lead, and rubber grommet are also correct in size, color, and proportion. Correct installation hardware is also included. Antenna plugs into the factory antenna extension lead.

18813Q 1969-70 telescopic ..... 87.99 set

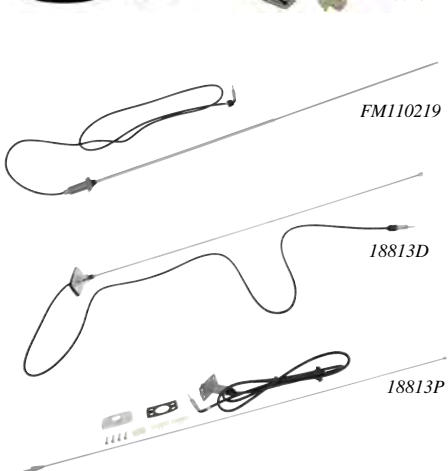

## 1969-73 Rectangular Base Antenna Set

Reproduction antenna sets for 1969-73 models. Replace your damaged or missing original with your choice of a quality service replacement antenna or a premium antenna set made in USA.

### Rectangular Base

#### Telescoping Round Mast

18813B 1968-73 economy ..... 21.99 set  
18813L 1968-73 imported..... 59.99 ea  
FM110219 1968-73 made in USA ..... 74.99 set

#### Stationary Whip Type Mast

18813D 1969-73 service replacement 19.99 set

#### Stationary Tapered Whip Type Mast

18813P 1973 made in USA ..... 71.99 set



## 1979-93 Antenna Mast

Reproduction antenna mast for 1979-93 Mustang models. This is a 32" steel antenna with a black satin finish.

81L102 1979-93 ..... 41.99 ea

**RetroSound**



RS7091 – oval base

RS7094 – rectangular base

## 1979-93 Radio Antenna

Replacement antenna for 1979-93 Mustang models. Features either a rectangular or oval base with all metal mounting hardware. Available with a fixed or collapsible stainless steel mast. Includes antenna cable.

### Oval Base

RS7091 1979-93 fixed ..... 34.99 set  
RS7092 1979-93 telescopic ..... 39.99 set

### Rectangular Base

RS7093 1979-93 fixed ..... 34.99 set  
RS7094 1979-93 telescopic ..... 39.99 set



## 1979-93 Rectangular Base and Cable

Reproduction antenna base and cable set for 1979-93 Mustang models. Manufactured to factory specifications featuring the correct length cable, base, mounting pad, and a pillar grommet.

FM110073 1979-93 ..... 35.99 set



## AM/FM to DAB Antenna Adapter

This adapter allows you to turn a standard AM/FM antenna into an antenna that will receive both AM/FM stations and Digital Audio Broadcast (DAB/DAB+) stations. It has a DAB antenna output that plugs into the DAB input on the radio, as well as a standard antenna output for AM/FM stations. For use with San Diego radio, or any aftermarket radio that has a DAB/DAB+ tuner. DAB (Digital Audio Broadcasting) is the digital audio standard for many countries in Europe, the Middle East and Asia Pacific.

RC3908 DAB antenna adapter..... 24.99 set

# Dash Knobs



## Universal Power Antenna

Universal fit, service replacement antennas for classic or late model vehicles with power antenna option. Each motor is mounted directly to the mast assembly and is designed to mount with the universal fit bracket and cable that is included. Compact design is ideal for installations where space is limited. Operation is fully automatic, mast extends when radio is turned on and retracts when radio is switched off.

**Note:** \*Features GM bulkhead connector. \*\*Not a factory replacement antenna, and may require some modification.

### OER® Standard Antenna

88891017\* chrome..... 79.99 ea

### RetroSound Mini Antennas

PA03B black..... 74.99 ea

PA03C chrome..... 74.99 ea

### RetroSound Remote Power Antenna

PA02\*\* chrome..... 94.99 ea



## OER® Hide-A-Way Antenna

The product is totally self-contained using printed circuit technology and miniaturized components, coupled with high-quality manufacturing methods. You don't need an external rod, no drilling to install, no removal prior to car wash, concealed mounting prevents theft and also includes a lifetime warranty! Antenna cable measures 9 feet long. For best results mount as high as possible.

SA20 fits all years..... 21.99 ea



## 1979-93 Rectangular Base Screw Set

Antenna base mounting screws which are a direct replacement for the factory design for 1979-93 Ford Mustang models. Choose from the original material chrome-plated screw set or stainless steel. Sold as a set of 4.

18813T 1979-93 chrome..... 2.99 kit  
18813S 1979-93 stainless..... 3.99 set



## 1979-93 Rectangular Base Cover

Replace the dull, pitted antenna base cover on your Fox body Mustang with this exact reproduction. Manufactured to factory specifications. Choose from polished stainless steel or black powder coated.

81L120 1979-93 black..... 7.99 ea  
81L121 1979-93 stainless..... 12.99 ea



## 1965-70 Mounting Pad

Replacement antenna mounting pad for 1965-70 models. Manufactured to factory specifications featuring the correct shape for proper fitment and appearance.

18898 1965-68 for round base..... 3.09 ea  
18898A 1969-70 for rectangular base 3.99 ea



## 1994-09 Antenna Bezel

Reproduction fender mounted antenna bezel for 1994-09 Mustang models. Manufactured as original featuring the correct textured black finish.

FM110057 1994-09..... 6.99 ea



## 1979-93 Antenna Delete Block Off Plate

Antenna delete block off plate for 1979-93 Mustang models. This black textured piece will cover the hole left after removing your antenna.

81L113 1979-93..... 9.99 ea



## 1964-68 Dash Bezel and Knob Set

Reproduction dash bezel and knob set for 1964-68 Mustang models. Includes: ignition switch bezel, headlamp switch knob and bezel, wiper knob and bezel, cigarette lighter knob, and element.

10852K 1964-66..... 51.99 set  
10852G 1967-68..... 76.99 set

**OER AUTHORIZED**



## 1964-70 Headlamp Switch Knob and Shaft

Reproduction headlamp switch knobs for 1964-70 Mustang models. Manufactured to factory specifications featuring a chrome-plated knob for proper fitment and appearance.

**Note:** \*Service replacement.

11661A\* 1964..... 13.99 ea  
11661A 1965-66..... 13.99 ea  
11661F 1967-68..... 15.99 ea  
11661E 1969-70..... 19.99 ea



## 1965-68 Headlamp Switch Retainer

Reproduction headlamp switch retainer for 1965-68 Mustang models. Manufactured to factory specifications for proper fitment and appearance.

11650A 1965-66..... 17.99 ea  
11650B 1967-68..... 18.99 ea



# Dash Bezels and Switches

**New!**

**OEER AUTHORIZED**



## 1964-73 Headlamp Switch Bezel

Reproduction headlamp switch trim bezel for 1964-73 Mustang models. This bezel is die-cast chrome-plated and features the correct "LIGHTS" script.

10852B	1964-66.....	10.99 ea
10852F	1967-68.....	10.99 ea
10852C	1969-70.....	17.99 ea
10852M	1971-73.....	27.99 ea

**New!**



## 1979-86 Headlamp Switch Bezel

Reproduction headlamp switch bezel for 1979-86 Mustang models. Manufactured out of correct black nylon featuring correct conical shape for proper fitment and appearance.

94L306	1979-86	chrome.....	19.99 ea
94L272	1979-86	black.....	11.99 ea



## 1964-69 Ignition Switch Bezel

Reproduction ignition switch bezels for 1964-69 Mustang models. Feature original style chrome finish and correct script where applicable.

11584A	1964-66	reproduction.....	13.99 ea
11584BR	1967-68	reproduction.....	13.99 ea
11584C	1969	reproduction.....	18.99 ea



## 1969 Ignition Switch Bezel Spacer

Ignition switch bezel spacer for 1969 Mustang models. Mounts to dash under the switch bezel.

11574A	1969.....	17.99 ea
--------	-----------	----------



## 1967-69 Ignition Switch Bezel Installation Tool

Reproduction ignition switch bezel installation tool for 1967-69 models. Prevents damage to the bezel and dash.

11584T	1967-68.....	21.99 ea
11584T2	1969.....	21.99 ea

**OEER AUTHORIZED**



## 1964-04 Ignition Switch

Reproduction dash and steering column mounted ignition switches for various 1964-04 Mustang models. Manufactured to factory specification. These switches feature factory correct connections making for an easy install.

11572D	1964-66.....	15.99 ea
11572A	1967 w/key & cylinder	19.99 ea
11572B	1968-69.....	17.99 ea
11572C	1970.....	29.99 ea
11572E	1971-73.....	27.99 ea
SW1380	1977-78.....	24.99 ea
91L001	1979-93 5.0 and 2.3	14.99 ea
A48023	1994-04 3.8 and 4.6	19.99 ea



## The "Hot-Dot" All-in-One Ignition Switch

Convert your separate ignition switch and start button into one convenient unit with the "Hot-Dot" all-in-one ignition starter switch. Chrome recessed switch is 3/4" diameter with a colored LED ring to indicate when the ignition is "On". Push and hold the button while the starter turns over and release when the engine starts. The ignition stays "On". Push again to stop the engine. Includes installation instructions and is available with your choice of blue, green, or red LED ring. Switches also available separately. Can be used for positive or ground switching, rated 1 amp maximum load.

### Hot-Dot Ignition Switch System

T70783	blue.....	224.99 ea
T70784	green.....	269.99 ea
T70785	red.....	279.99 ea

### Hot-Dot Switches Only

<b>Momentary</b>		
T70786	blue.....	24.99 ea
T70787	green.....	51.99 ea
T70788	red.....	51.99 ea

<b>On/Off</b>		
T70789	blue.....	25.99 ea
T70790	green.....	52.99 ea
T70791	red.....	24.99 ea

## 1964-68 Ignition Switch Retainer

Reproduction ignition switch retainer for 1964-68 Mustang models. Retainer mounts to the ignition switch behind the dash. Zinc-plated for rust prevention.



10A885A	1964-66.....	12.99 ea
11A590B	1967-68.....	12.49 ea

**New!**



## 1979-93 Ignition Switch Mounting Screws

Replacement ignition switch mounting screws for 1979-93 Ford Mustang models. These are the screws that mount the ignition switch to the steering column. Set of 2 Allen head screws.

72L011	1979-93	Allen head.....	6.99 pr
--------	---------	-----------------	---------



## 1964-69 Ignition Switch Pigtail

Connects the ignition switch and under dash loom. Includes factory style connectors.

14313A	1964-66.....	35.99 ea
14313B	1968-69.....	48.99 ea

**ELECTRIC-LIFE**



EL95700

## Security System w/Remote Starter

Electric Life full featured security system with remote start. Both the alarm and remote operate through the remote from as far away as 600 feet. The included 5 button remote features 2 auxiliary channels in addition to controlling the remote start, keyless entry (lock/unlock), and trunk release functions. Other features include remote controlled anti-car jack, panic with smart lock/unlock and lighting controls. Available with or without the 2 way FM receiver option. The 2 way FM receiver can send and receive commands while monitoring alarm and engine operations.

EL95700	.....	159.99 ea
EL95730	with FM receiver.....	267.99 ea

**New!**

**PAINLESS**



## 6 Switch Toggle Panel

Pro Street 6 switch toggle panel wiring kit which includes push button start, ignition, fuel pump, water pump/fan, and 2 accessories. Panel dimensions: 8-1/4" x 2-1/2" x 3". Made in USA.

50412	.....	184.99 ea
-------	-------	-----------

# Switches and Components

**DEF** AUTHORIZED

## 1964-78 Headlamp Switch

Correct headlamp switch for 1964-78 Mustang models. Designed like the original, and will plug in direct without any modifications.

11654B	1964	before 8-17-64...	67.99 ea
11654DR	1965-68	from 11/16/64....	24.99 ea
11654ER	1969	.....	36.99 ea
11654F	1970	.....	21.99 ea
11654A	1973	.....	11.99 ea
11654M	1974-78	.....	16.99 ea

**DEF** AUTHORIZED

## 1979-04 Headlamp Switch

Reproduction headlamp switch for 1979-04 Mustang models. Manufactured to factory specifications for proper fitment and function.

94L315	1979	.....	19.99 ea
94L016	1979-86	with fogs .....	19.99 ea
94L017	1980-86	without fog lamps...	16.99 ea
94L018	1987-93	with fog lamps .....	33.99 ea
94L019	1987-93	without fog lamps...	40.99 ea
A48004	1994-04	all .....	19.99 ea



## 1964-73 Headlamp Dimmer Switch

This headlight dimmer switch will activate both the high and low beams. It mounts to the floor in the factory location, and you can use your original plug to install it. Dimmer switch only. Does not include the headlight dimmer switch cover.

13A024A	1964-73	.....	7.99 ea
---------	---------	-------	---------

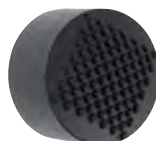

## 1964-73 Headlamp Dimmer Switch Cap

Reproduction headlamp dimmer switch cap for 1964-73 Mustang models. Features the correct grip pattern for proper appearance.

13533	1964-73	.....	3.99 ea
-------	---------	-------	---------

**New!**

## 1964-73 Billet Dimmer Switch Cover

Machined from solid 6061-T6 billet aluminum with a clear anodized finish, this dimmer switch cover is a great addition to any vehicle.

13533B	1964-73	dimmer switch cover	24.99 ea
--------	---------	---------------------	----------

**New!**

## 1965-78 Dimmer Switch Connector Pigtail

Plastic connector and pigtail harness for the repair of the headlight dimmer switch wiring. Includes the 3 hole plug with attaching wires. Must be spliced into wiring harness with butt splice connectors. Fits 1965-78 Mustang and Mustang II models.

HK156	1964-73	connector and pigtail..	3.99 ea
-------	---------	-------------------------	---------

**New!**

## 1968 Defogger Switch Knob

Reproduction defogger switch or speaker switch knob for 1968 Mustang models.

17513J	1968	black w/silver insert..	23.99 ea
--------	------	-------------------------	----------

**DEF** AUTHORIZED

## 1965-86 Fog Lamp Switch

Reproduction fog lamp switch for various 1965-86 Mustang models.

15A214C	1965	2 male/1 female ..	32.99 ea
15A214	1965-66	1 male/2 female ..	27.99 ea
15A214A	1967	.....	27.99 ea
15A214B	1968	.....	39.99 ea
DC15214	1982-86	.....	55.99 ea

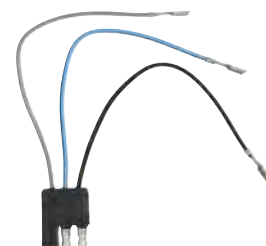
**New!**

## 1965 Fog Lamp Switch Pigtail

Reproduction of the pigtail/wire for the fog lamps on 1965 Mustang models. Pigtail has 1 male and 2 female connectors.

15223M	1965	.....	6.99 ea
--------	------	-------	---------

**New!**

## 1965-68 Fog Lamp Circuit Breaker

Mounts under the dash and controls voltage for wire protection. If you experience problems with your wiring, the circuit breaker will protect the fog light from damage.

14526A	1965-67	.....	12.99 ea
14526D	1968	.....	12.99 ea



# Switches and Components



## 1970 Mach I Sport Lamp Switch Assembly

Reproduction sport lamp switch assembly for 1970 Mustang Mach I models. Sport lamps require this switch, as they are not operated through the headlamp switch.

13256A 1970..... 54.99 ea

**New!**



15520C



15520G - detail

15520G

## 1964-04 Back-Up Lamp Switch



Reproduction back-up lamp switch for 1964-04 Mustang models equipped with 3, 4, or 5-speed transmissions. Each switch includes the correct connectors and wiring attach to the under dash harness. Manufactured to fit and function like the original.

**Note:** \*With Hurst shifter. \*\*2001-04 could require 2.

### 3-Speed Transmission

15520D 1965-66 ..... 40.99 ea  
15520C 1967-68 ..... 44.99 ea  
15520J 1969-72 ..... 49.99 ea

### 4-Speed Transmission

15520A 1964-66 ..... 40.99 ea  
15520B 1967-68 ..... 44.99 ea  
15520E 1969 ..... 44.99 ea  
15520G\* 1970-73 w/o retainer clip..... 17.99 ea  
A49046\* 1970-73 with retainer clip.... 23.99 ea  
15520N 1974 ..... 49.99 ea  
15520N 1979 w/ ID code D32B-A 49.99 ea  
15520P 1979-82 w/ Borg Warner trans 23.99 ea

### 5-Speed Factory Transmission

15520N 1980-89 w/ ID code RAP .... 49.99 ea  
15520P 1983-93 w/ OD T5 ..... 23.99 ea  
15520P\*\* 1994-04 w/o wire attached..... 23.99 ea

### 5-Speed Transmission Conversion

15520H 1967-73 T5/TKO conversion 47.99 ea

**New!**



15521A

A49045



## 1970-73 Back-Up Lamp Switch Retainer

Manufactured to original factory specifications, this 1970-73 back-up lamp switch retainer will replace the original exactly. Retainer is required to install the back-up lamp switch on factory Ford shifters.

15521A 1970-73 for Hurst 4-spd shifter 6.99 ea  
A49045 1970-73 for .60" dia switches... 6.99 ea

**New!**



## 1964-73 Hurst Back-Up Lamp Switch



This Hurst back up light switch is for use with Hurst manual shifters. The switch works with Hurst Competition/Plus 4-speed, Hurst Super Shifter 3 and Hurst MasterShift 3-speed shifter.

2480003 1964-73 for Hurst shifter.... 48.99 ea

## 1970-73 Back-Up Switch Wiring Harness

Reproduction back up lamp switch wiring harness for 1970-73 Mustang with 4-speed transmission. Each wiring harness includes the correct connectors and terminals to attach to the under dash harness. Manufactured to fit and function like the original.

**New!**



15525D 1970-73 4-spd transmission . 22.99 ea



13480A



13480D

## 1964-04 Brake Lamp Switch



This direct fit reproduction brake lamp switch features high-quality construction and will not require any modifications. The spring loaded switch mounts to the brake pedal assembly. When the pedal gets pressed it activates the switch and sends power to the rear brake lights.

13480A 1965-66 with alternator ..... 11.99 ea  
13480B 1967-68 w/power disc brakes.. 12.99 ea  
13480F 1967-68 w/power drum brakes 11.99 ea  
13480A 1967-70 except power brakes.. 11.99 ea  
13480F 1969-70 with power brakes ..... 11.99 ea  
13480C 1971-73 with power brakes ..... 5.99 ea  
13480D 1971-74 except power brakes.. 14.99 ea  
13480L 1975-78 except power brakes.. 11.99 ea  
13480D 1979-93 except power brakes.. 14.99 ea  
13480M 1994-04 all..... 12.99 ea



13A350C

## 1966 Emergency Flasher Switch



Reproduction emergency flasher switch for 1966 Mustang models. Manufactured to factory specifications featuring the correct toggle style switch, with black mounting bracket and white script.

13A350C 1966 repro ..... 34.99 ea  
13A350B 1966 with pigtail loom... 107.99 ea

**New!**



## 1965-66 Emergency Flasher Harness



Reproduction emergency flasher switch harness for 1965-66 Mustang models. This pigtail is made to be easily wired into the factory harness in the glove box. Emergency flashers weren't mandatory on 1966 models but were optional equipment.

13350F 1965-66 wiring harness ..... 46.99 ea



17513F



17513D

## 1967-69 Emergency Flasher Knob



Reproduction emergency flasher knob for 1967-69 Mustang models. This chrome-plated knob is available for models with or without tilt column.

17513F 1967 w/o tilt column ..... 12.99 ea  
17513D 1968-69 with tilt column .... 18.99 ea



15580A



15580B

## 1967-69 Emergency Flasher Bezel



This small bezel surrounds the emergency flash switch knob on the steering column. Features the original style script.

15580A 1967-69 with tilt ..... 10.99 ea  
15580B 1967-69 without tilt ..... 10.99 ea



A48011



A48011 - detail



A48012 - detail



A48013 - detail

## 1987-93 Hazard Switch



Direct replacement hazard switches for 1987-93 Ford Mustang models. These switches are available in three configurations, each featuring factory correct connections and markings.

A48011 1987-93 w/conv. top switch.. 39.99 ea  
A48012 1987-93 with rear defrost ..... 39.99 ea  
A48013 1987-93 hazard only ..... 39.99 ea



# Switches and Components

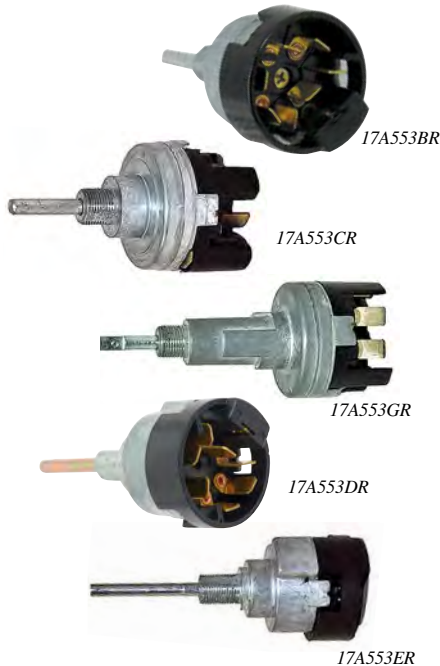

## 1964-73 Windshield Wiper Switch

Reproduction of the windshield wiper switch for 1964-70 Mustang models.

**Note:** 1964-66 one-speed switches are available for models with or without the windshield washer option.

### 1-Speed

17A553AR	1964-65	without washer...	30.99 ea
17A553BR	1965-66	with washer.....	32.99 ea

### 2-Speed

17A553CR	1965-66	7 terminal.....	28.99 ea
17A553GR	1966	7 male, 2 female	49.99 ea
17A553MR	1967	includes 3-speed	67.99 ea
17A553NR	1968	includes 3-speed	67.99 ea
17A553DR	1969	7 terminal.....	34.99 ea
17A553ER	1970	7 terminal.....	34.99 ea
17A553FR	1971-73	7 terminal.....	34.99 ea



## 1964-73 Variable Speed Wiper Switch

Enjoy the safety and convenience of variable speed wipers on your classic Mustang! This plug-in upgrade switch allows you to "dial" in the wiper speed you need from a 15 second delay to full speed. Easy plug in installation works with factory wiring and retains the original knob and bezel. Also controls the electric washer pump!

17A553LR	1964-66	1-speed .....	77.99 ea
17A553KR	1964-66	2-speed .....	94.99 ea
17A553HR	1969-70	2-speed .....	85.99 ea



## 1974-75 Windshield Wiper Switch

Reproduction of the original windshield wiper switch designed for use on 1974-75 Mustang II models. Wiper switch is manufactured from original Ford tooling and considered a direct replacement of the original. Will fit and install in place of the non-working original switch. For use on models without intermittent wipers. Made in USA.

A4400129	1974-75.....	67.99 ea
----------	--------------	----------



## 1964-70 Windshield Wiper Knob

Reproduction windshield wiper knob for 1964-70 Mustang models. Manufactured to factory specifications featuring the correct knob design specific to each year range for proper appearance.

17513	1964-66 .....	8.99 ea
17513E	1969 .....	11.99 ea
17513H	1970.....	13.99 ea



## 1964-70 Wiper Switch Retainer Nut

Reproduction wiper switch retainer nut for 1964-70 Mustang models. Manufactured to factory specifications featuring the correct shape and chrome-plated for proper appearance.

17512	1964-66 .....	17.99 ea
17512A	1969-70 .....	12.99 ea

**DEF AUTHORIZED**



## 1964-73 Windshield Wiper Switch Bezel

Reproduction windshield wiper switch bezel for 1964-73 Mustang models. The wiper knob switch bezel surrounds the wiper knob on the dash. Features original style chrome finish with the correct script.

10852A	1964-66 .....	13.99 ea
10852D	1969-70 .....	12.99 ea
10852L	1971-73 .....	18.99 ea



## 1964-66 Wiper Switch Spacer

Correct reproduction of the original windshield wiper switch spacer bracket allowing the wiper switch to install on the dash. This item installs on the backside of the dash to help secure the switch housing.

17C443A	1964-66 .....	7.99 ea
---------	---------------	---------



## 1964-65 Wiper Bezels and Nuts

Reproduction windshield wiper transmission bezels and nuts for 1964-65 Mustang models. Feature correct shape and finish for proper fitment and appearance.

17514	1964-65	4 piece .....	15.99 set
-------	---------	---------------	-----------



## 1964-65 Mustang Windshield Wiper Cowl Bezel Nut Tool

This is a great tool for removing and installing the nut retaining the windshield wiper pivot arm to the cowl panel. It's great for removal and installation of 1964-65 Mustang external wiper bezels without damaging the bezel or paint. The design allows for the use of a 7/8" or 22mm wrench.

RT110	1964-65 .....	21.99 ea
-------	---------------	----------

SECTION B

DASH & CONSOLE COMPONENTS



# Switches & Components



## 1964-86 Convertible Top Switch

This is a reproduction of the convertible top switch for 1964-86 Mustang convertible models.

15668A	1964-66	32.99 ea
15668B	1967	51.99 ea
15668C	1968	48.99 ea
15668D	1969-70	53.99 ea
15668E	1971-73	63.99 ea
94L264	1983-86	42.99 ea



## 1994-04 Convertible Top Switch

Reproduction convertible top switch for 1994-04 Mustang models. Manufactured to factory specifications featuring the correct black finish, with white script, and car logo.

FM110131	1994-04	65.99 ea
----------	---------	----------



## 1964-66 Convertible Top Switch Bezel & Knob

This convertible top switch bezel is identical to the original bezel. This bezel features the correct chrome finish along with the correct black painted "UP" and "DN" markings on the bezel.

10852X	1964-66	bezel and knob	40.99 kit
10852J	1965-66	bezel only	22.99 ea
15674A	1964-66	knob only	19.99 ea



## 1986-04 Clutch Safety Switch

Direct replacement clutch safety switch for 1986-04 Ford Mustang models. These switches feature factory correct connections making for an easy install.

A48003	1986-04	31.99 ea
--------	---------	----------

**New!**



## 1979-04 Trunk Release Switch

Reproduction trunk release switch 1979-04 Mustang models. Make sure trunk or hatch opens at the push of a button. Made with correct yellow button.

DC19542	1979-04	27.99 ea
---------	---------	----------



## Under Dash Courtesy Lamp

Set positions two lamps under corners of the dashboard. Controlled by turning the headlight switch knob and/or door jamb switches. Special sockets/brackets and bulbs included.

TF900631		56.99 set
----------	--	-----------

**PAINLESS**



## Courtesy Lamp Set

Universal set includes: universal door switches, wires and lamp sockets to install courtesy lamps inside your vehicle.

30704	universal	20.99 set
-------	-----------	-----------



## 1969-73 Glove Box Lamp Switch

Reproduction glove box lamp switch for 1969-73 Mustang models. Features correct bullet connector.

14413B	1969-73	switch	24.99 ea
--------	---------	--------	----------

**OER AUTHORIZED**



## 1964-86 Glove Box Lamp

OER® Authorized glove box lamp for 1964-68 and a service replacement for 1979-86 Mustang models. Features correct lamp switch with bulb housing, lead wire, and bullet style connector.

14413A	1964-68	lamp	18.99 ea
14413A	1979-86	lamp	18.99 ea
1895	1964-86	replacement bulb	1.39 ea



## 1967-68 Glove Box Button Bezel

Reproduction glove box button bezel for 1967-68 Mustang models. Manufactured out of stainless steel for proper fitment and appearance.

60A12A	1967-68	10.20 ea
--------	---------	----------

**OER AUTHORIZED**



## 1967-68 Glove Box Door Hinge

OER® Authorized glove box door hinge for 1967-68 Mustang models. Manufactured to from stamped steel to factory specifications. Finished in black EDP primer.

06050B	1967-68	hinge	24.99 ea
--------	---------	-------	----------



## 1964-66 Glove Box Striker Set

Reproduction glove box door striker set for 1964-66 Mustang models. The mounting screws are included.

06064C	1964-66	13.99 set
--------	---------	-----------

**New!**



## 1967-68 Glove Box Door Catch

Reproduction glove box door catch for 1967-68 Mustang models. This striker plate mounts to the upper inside lip of the glove box opening in the dash. It provides a latching point for the glove box latch mounted on the door itself.

06064B	1967-68	7.99 ea
--------	---------	---------

# Glove Box Components

**New!**

## 1969-70 Glove Box Door Assembly ⚠

Reproduction glove box door assembly for 1969-70 Mustang. This complete assembly is manufactured to replace the entire glove box compartment. Includes the inner glove box compartment, outer door, and hinge for a complete replacement.

06024N	1969-70.....	214.99 ea
--------	--------------	-----------

**OER AUTHORIZED**

## 1964-73 Cardboard Glove Box Liner ⚠

Reproduction glove box insert for 1964-73 Mustang models. Each pre-assembled glove box is die-cut, folded, and stapled and ready-to-install. Glove box includes OEM style mounting holes, tabs, and light diffuser for an original fit and appearance. Replaces the original cardboard liner insert and installs as original.

6010-CM	1964-66	all.....	16.99 ea
06010B	1971-73	with AC.....	16.99 ea
06010A	1971-73	without AC.....	17.99 ea

**OER AUTHORIZED**

## 1967-70 Plastic Glove Box Liner ⚠

Reproduction inner glove box for 1967-70 Mustang models. Replace your worn out or cracked original glove box liner with this OEM quality reproduction. Manufactured in plastic, each glove box will fit and install as original. Includes pre-drilled mounting holes same as original.

06010J	1967-68	all.....	41.99 ea
06010K	1969-70	with AC.....	29.99 ea
06010L	1969-70	without AC.....	29.99 ea

**OER AUTHORIZED**

## 1971-73 Inner Glove Box w/Trim ⚠

Reproduction inner glove box for 1971-73 Mustang models. Manufactured out of black cardboard with correct pebble grain outer plastic trim for an original fit and appearance. Also features correct metal card holder on back panel.

06010N	1971-73	with AC.....	24.99 ea
06010M	1971-73	without AC.....	21.99 ea

**New!****OER AUTHORIZED**

## 1974-76 Mustang II Glove Box Liner ⚠

Reproduction glove box insert for 1974-76 Mustang II models. Each cardboard glove box is die-cut, folded, stapled, and ready-to-install. Includes OEM style mounting holes and tabs for an authentic original fit.

06010U	1974-76	with AC.....	23.99 ea
06010T	1974-76	without AC.....	24.99 ea

**OER AUTHORIZED**

## 1964-66 Glove Box Door ⚠

OER® Authorized glove box doors for 1964-66 Mustang models with standard (black pebble grain) and deluxe (woodgrain) interiors. Manufactured to factory specifications. Chrome-plated with painted details as original. Emblem not included.

### Black Pebble Grain

06024CR	1964-65	standard, curved	96.99 ea
06024BR	1965	GT - flat.....	88.99 ea
06024DR	1966	all.....	108.99 ea

### Brushed Aluminum

10839JD	1964-66	brushed aluminum	138.99 ea
---------	---------	------------------	-----------

### Woodgrain

06024AR	1964-66	woodgrain.....	88.99 ea
---------	---------	----------------	----------



## 1964-66 Glove Box Door with Emblem ⚠

Reproduction glove box doors for 1964-66 Mustang models. Manufactured to factory specifications includes emblem, and correct chrome accents. Available in original style camera case or woodgrain finish.

### Standard with Emblem - Curved

06024M	1964-65	.....	113.99 ea
--------	---------	-------	-----------

### Woodgrain "Pony"

06024A	1965-66	.....	113.99 ea
--------	---------	-------	-----------

### GT Standard Interior - Camera Case Black

06024B	1965	.....	125.99 ea
--------	------	-------	-----------

### Camera Case Black

06024D	1966	.....	113.99 ea
--------	------	-------	-----------

### Emblem Mounting Hardware - 10 Piece Set

A2099K	1964-66	.....	4.99 set
--------	---------	-------	----------

**OER AUTHORIZED**

## 1967-68 Glove Box Door ⚠

Reproduction glove box door for 1967-68 Mustang models. Manufactured to factory specifications, featuring the smooth outer skin and correct inner structure. Features EDP coating.

06024L	1967-68.....	114.99 ea
--------	--------------	-----------



## 1964-66 Woodgrain Glove Box Door Insert ⚠

No more curling edges and peeling off! Woodgrain glove box door insert for 1964-66 Mustang models equipped with the deluxe interior.

04400B1	1964-66.....	30.99 ea
---------	--------------	----------



## 1964-66 Glove Box Door Emblem ⚠

Reproduction glove box door emblem for 1965 Mustang models. Manufactured to factory specifications feature the correct tri-bar colors and running horse.

06014A	1964-65	standard	curved	17.99 ea
06014C	1965	Pony	flat.....	15.99 ea
06014C	1966	std. & Pony	flat.....	15.99 ea

SECTION B

DASH &amp; CONSOLE COMPONENTS



# Cigarette Ashtrays

**New!**



## Glove Box Insert Screw Clip

Correct style glove box screw clip for various Mustang vehicles.

K1101	2 prong style .....	.99 ea
R5432	2 prong - 10 piece set .....	8.99 set
11429	J-clip style .....	.69 ea



## 1964-66 Glove Box Door Screws

Reproduction glove box door screws for 1964-66 Mustang models. These screws secure the glove box door to the hinge and the hinge to the dash panel.

HK181	1964-66	set of 6 .....	3.99 set
-------	---------	----------------	----------



## Glove Box Screw Set

Correct hardware can make any installation job easier. Replace your missing or damaged hardware with these quality reproduction glove box 7 piece screw sets.

T1439	reproduction .....	1.99 set
K553	OER® .....	3.99 set



## 1964-86 Glove Box Door Bumpers

Reproduction glove box door bumpers for 1964-86 Mustang models. Manufactured to factory specifications for proper fitment and appearance.

HK184	1964-66 .....	1.99 pr
380239	1967-70 .....	1.99 pr
HK184A	1979-86 .....	1.99 pr



## 1964-66 Glove Box Insert Screws

Reproduction glove box insert screw set for 1964-66 Mustang models. Manufactured to factory specifications, featuring the correct length and head design.

HK147	1964-66 .....	3.99 set
-------	---------------	----------



## 1964-70 Glove Box Door Cable

Reproduction glove box door cable for 1964-70 Mustang models. This cable supports the glove box door when open. Includes mounting screws.

06008A	1964-66 .....	6.99 ea
06008B	1969-70 .....	6.99 ea

**OER AUTHORIZED**

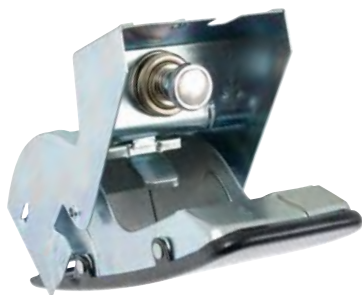

## 1967-68 Ashtray Assembly with Lighter

This reproduction ashtray assembly and cigarette lighter fits 1967-68 Mustang models. The face of the ashtray is black, but can be painted to match your interior. Includes: cover, ashtray, mounting bracket, cigarette lighter, socket, and retainer.

04810C	1967-68 .....	119.99 ea
--------	---------------	-----------



## 1965-66 In-Dash Ashtray

Reproduction ashtray and receiver assembly designed to replace the original dash ashtray. This reproduction is manufactured to exact factory specifications and will fit the original existing bracket when installed. For 1965-66 Mustang models. Black, paint to match.

04810A	1965-66 .....	48.99 ea
--------	---------------	----------

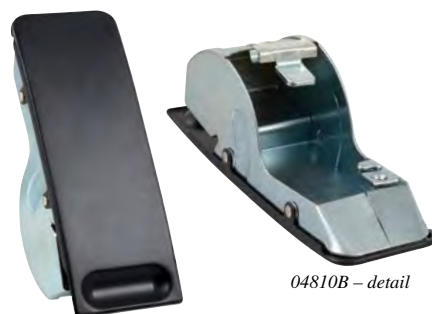

## 1967 Dash Ashtray Receptacle

Reproduction ashtray receptacle and faceplate for 1967 Mustang models. Manufactured to factory specifications, featuring correct mounting points, door contours and silver zinc-plated receptacle.

04810B	1967 .....	39.99 ea
--------	------------	----------



## 1965-68 Ashtray Bumpers

Reproduction ashtray bumpers for 1965-68 Mustang models. These small rubber bumpers cushion the dash mounted ashtray when it's closed.

HK185	1965-66	pair .....	.99 pr
HK186	1967-68	individual .....	.99 ea



## 1964-68 Quarter Panel Ashtray Insert

Reproduction ashtray insert for 1964-68 Mustang convertible rear quarter side panels. This ashtray receptacle is located near the rear seat on the convertible. The inner quarter panels were equipped with an ashtray on both sides, and the reproduction will replace the worn out, unsightly or missing original. 2 required per vehicle.

30702-CM	1964-68	LH or RH .....	30.99 ea
----------	---------	----------------	----------



## 1983-98 Ashtray Receptacle

Bright zinc-plated ashtray receptacles for 1983-98 Mustang models. Each ashtray receptacle includes the clear lenses for the factory illumination.

77L007	1983-86	with T5 trans. ....	24.99 ea
77L002	1987-93	.....	21.99 ea
77L003	1994-98	.....	21.99 ea



## 1987-93 Console Ashtray Lid

Reproduction ashtray lids for 1987-93 Mustang models. Manufactured in the correct textured finish and color.

77L448	1987-93	scarlet (red) .....	23.99 ea
77L449	1987-93	smoke (gray) .....	23.99 ea
77L450	1987-93	black .....	21.99 ea

# Cigarette Lighters



## 1987-93 Ashtray Door Repair Set ⚠

A complete set to repair the commonly broken ashtray lid pivots and spring mount. Detailed instructions included.

77L116 1987-93 ..... 12.99 set



## 1987-93 Ashtray Lid Bumpers ⚠

Reproduction ashtray lid bumpers for 1987-93 Mustang models. Manufactured to factory specifications for proper fitment. Set of 4.

FM110120 1987-93 ..... 1.99 set

**New!**



## 1994-98 Lighter Adapter Kit ⚠

Lighter adapter kit for 1994-98 Mustang models. The 1994-98 models used a smaller diameter lighter that will not work with 1999-04 shifter bezels without this adapter kit. This special plastic ring and metal washer reduce the hole size with a factory look. OE #F4ZZ-15052-AD.

96L476 1994-98 ..... 4.99 kit

**New!**

**DEF AUTHORIZED**



## 12 Volt Auxiliary Power Outlet ⚠

Add an additional 12 Volt power outlet to your vehicle with a universal fit power outlet assembly with cover. This dependable source of 12V power, powers cell phone, radar detectors, spotlights, and other 12 Volt powered accessories. The plastic cover prevents dirt and moisture from entering the socket.

154691 12 Volt ..... 6.99 ea

**New!**

**DEF**



## 1964-70 Lighter Heating Element — Casco ⚠

Replace the heating element on your Casco cigarette lighter to repair an inoperative or worn lighter assembly.

**Note:** Must re-use your original knob.

**Casco Style**  
72 1964-70 1" ..... 9.99 ea

**DEF AUTHORIZED**



## 1964-70 Cigarette Lighter Knob and Element ⚠

Reproduction cigarette lighter knob and element for 1964-70 Mustang models. Feature the correct knob and element design for proper fitment and appearance.

15052C1 1964-66 ..... 23.99 ea  
15052K 1967-70 ..... 21.99 ea



## 1979-09 Cigarette Lighter Knob & Element ⚠

Replacement cigarette lighter knob and element for 1979-09 Mustang models. Although the knob is not cosmetically correct it will fit and function.

94L012 1979-09 ..... 19.99 ea

**New!**



## 1967-86 Cigarette Lighter Assembly ⚠

Reproduction cigarette lighter assembly for 1967-86 Mustang models. Manufactured to factory specifications for proper appearance.

15051A 1967-68 chrome knob ..... 15.99 ea  
15051B 1969 chrome knob ..... 15.99 ea  
15051D 1970 chrome knob ..... 15.99 ea  
15051C 1971-73 chrome knob ..... 15.99 ea  
94L251 1979-86 black knob ..... 15.99 ea

**New!**

**DEF**



## 1964-70 Casco Lighter (Housing, Element, Retainer) ⚠

Our reproduction Casco lighter assembly includes almost everything you will need to replace your Casco style lighter, except the knob.

**Note:** Must re-use your original knob.

3986869 1964-70 Casco 1" ..... 17.99 set



back view

## 1964-70 Cigarette Lighter Knob ⚠

Reproduction cigarette lighter knob for 1964-70 Mustang models. Manufactured to factory specifications, featuring the correct chrome knob design. Knob only.

15052B 1970 ..... 17.99 ea



## 1964-66 Lighter Element with Bezel ⚠

Reproduction cigarette lighter element and bezel for 1964-66 Mustang models. Manufactured to factory specifications featuring the correct black script, and bright chrome-plating.

15054A1 1964-66 ..... 12.99 ea

**DEF AUTHORIZED**



## 1970-73 Cigarette Lighter Dash Bezel ⚠

Reproduction cigarette lighter dash bezel for 1970-73 Mustang models. These bezels are die-cast, chrome-plated and feature the correct "LIGHTER" script.

10852E 1970 chrome/black ..... 16.99 ea  
10852H 1971-73 chrome/black ..... 27.99 ea



## 1969 Cigarette Lighter Console Bezel ⚠

Reproduction 1969 Mustang lighter bezel that installs on the center console. This piece is produced in stamped steel and is finished in bright chrome-plating. Sold individually.

06010BZL 1969 ..... 12.99 ea



# Steering Column Parts



SC642010



SC684051



SC642020



SC684020



SC642051



SC690030



## 1964-69 Tilt Steering Column



These tilt steering columns include levers and knobs, wiring connectors, mounting plates, and detailed step-by-step instructions. Available in a number of finishes and configurations to fit most 1964-69 Ford Mustang models. The Ford based columns are a direct bolt-in design utilizing the stock wheel and wiring harness. The GM style column provides a modern options such as dimmer, wiper, and cruise controls. Some cutting and modification to the original steering box is required on early pre-1967 models. Your choice of unpainted steel, chrome, black powder coated steel, brushed aluminum, or polished aluminum.

**Important:** If using an OEM wheel it must be from the same year column or installation will result in damage to the turn signal switch. Dimmer, wiper and cruise control options can not be added to the Ford Style column due to the manufacturers design of the Ford style wiring harness. The 1965-66 ididit Mustang column is not compatible with the 1965-66 factory Rally-Pac gauge cluster. Column will need to be shorter if using a Borgeson power assisted box on any year Mustang.

### Ford Style

#### Floor Shift Tilt Columns – Stock Steering Box

SC642010	1965-66	unpainted	665.99 ea
SC642020	1965-66	chrome	869.99 ea
SC642051	1965-66	black	833.99 ea
SC643010	1967	unpainted	665.99 ea
SC643020	1967	chrome	869.99 ea
SC643051	1967	black	833.99 ea

#### Floor Shift Tilt Columns – Rack and Pinion

SC644010	1965-66	unpainted	665.99 ea
SC644020	1965-66	chrome	869.99 ea
SC644051	1965-66	black	833.99 ea
SC645010	1967	unpainted	665.99 ea
SC645020	1967	chrome	869.99 ea
SC645051	1967	black	833.99 ea

#### Floor Shift Collapsible Tilt Columns – Stock Steering Box

SC684010	1968	unpainted	745.99 ea
SC684020	1968	chrome	954.99 ea
SC684051	1968	black	954.99 ea
SC686010	1969	unpainted	745.99 ea
SC686020	1969	chrome	954.99 ea
SC686051	1969	black	954.99 ea

#### Floor Shift Collapsible Tilt Columns – Rack and Pinion

SC685010	1968	unpainted	745.99 ea
SC685020	1968	chrome	954.99 ea
SC685051	1968	black	918.99 ea
SC687010	1969	unpainted	745.99 ea
SC687020	1969	chrome	954.99 ea
SC687051	1969	black	918.99 ea

### GM Style

#### Floor Shift Tilt Columns

SC647130	1964-66-1/2	brushed	1006.99 ea
SC647140	1964-66-1/2	polished	1006.99 ea
SC647110	1964-66-1/2	unpainted	532.99 ea
SC647120	1964-66-1/2	chrome	731.99 ea
SC647151	1964-66-1/2	black	695.99 ea
SC690030	1966-1/2-69	brushed	1006.99 ea
SC690040	1966-1/2-69	polished	1006.99 ea
SC690010	1966-1/2-69	unpainted	532.99 ea
SC690020	1966-1/2-69	chrome	731.99 ea
SC690051	1966-1/2-69	black	695.99 ea



## 1965-66 Pro-Lite



### Lightweight Performance Steering Column

Pro-Lite lightweight aluminum steering column built to fit the 1965-66 Mustang. At under 6 lbs, the Pro-Lite still packs all the features of a standard column including self-canceling turn signals, 4 way flashers, horn wiring, 3-7/8" wiring plug, and a 1" 48 lower shaft. It also collapses a full five inches for enhanced driver safety and is designed to work with most quick release steering wheel hubs. Installs easily using your original dash mount and ididit's plug-in wiring connectors. Available in a matte black microtex finish.

SC642056 1965-66 matte black ..... 596.99 ea

**New!**



3507CK

paintable

black powder coated

polished stainless

## 1964-70 Tilt Steering Column



These Flaming River tilt steering columns are a direct bolt-in column for 1964-69 Mustang with floor shift. Can also be used on 1970 models but ignition switch would have to be relocated. This steering column can be used with original Mustang steering wheels or aftermarket steering wheels that have the original Ford spline count and configuration. For aftermarket wheels, a steering wheel hub kit may be required. Flaming River's tilt steering column installation kit is required to install this steering column. Use part #3509B installation kit, sold separately. Made from 304 grade stainless steel and comes in your choice of paintable mill finish, black powder coated finish, or polished stainless steel.

#### Floor Shift Tilt Columns – Ford Style Direct Fit

3507B	1965-66	paintable	699.99 ea
3507BK	1965-66	black powder coated	891.99 ea
3507A	1965-66	polished stainless...	899.99 ea
3507C	1967-70	paintable	699.99 ea
3507CK	1967-70	black powder coated	891.99 ea
3507D	1967-70	polished stainless...	899.99 ea

**New!**



### Tilt Lever with Button



Ididit push button tilt levers are a great upgrade to your steering column. They're manufactured from high-quality aluminum and polished to a brilliant finish. The tilt lever features a simple push button momentary switch that can be used for many different functions.

SC1057 polished..... 59.99 ea



# Steering Column Parts



## 1964-69 Steering Column Mount

Specifically designed as a replacement for your original mounts to secure the top and lower ends of your OEM or ididit steering column. Compatible with 2-1/4" (stock Mustang diameter) OEM and ididit steering columns.

### Floor Mounts

SC10010	1964-66	2-1/4" .....	50.99 ea
SC10210	1967	2-1/4" .....	50.99 ea
SC10410	1968-69	2" .....	50.99 ea

### Dash Mounts - Paintable Steel

SC20010	1964-66	2-1/4" .....	53.99 ea
SC20210	1967	2-1/4" .....	53.99 ea



## 1965-70 Tilt Steering Column Install Kit

The tilt column installation kit includes all the hardware needed to install a Flaming River tilt column in your 1965-66 Mustang with long shaft steering box or your 1967-70 Mustang with short shaft steering box. This kit includes the correct size 1" DD style universal joint, female wiring connector kit, swivel floor mount, column bushing, and horn relay.

### Tilt Column Installation Kit - Ford Style Direct Fit

3509B	1965-66	for long shaft box ..	287.99 ea
3509A	1967-70	for short shaft box ..	287.99 ea



## 1964-69 Steering Column Installation Set

Steering column installation sets for 1964-69 Ford Mustang models. The early set includes a 3/4"-36 spline x 3/4" DD universal joint, and requires cutting and modification to the stock steering shaft to fit the original steering box. The late set includes a 3/4"-36 x 3/4" DD coupler, a 2-5/16" long DD shaft and a 3/4" DD x 3/4"-36 rag joint. The wiring set allows the use of the factory Ford harness.

**Note:** \*Needed for factory original wiring harness.

### U-Joint

SC1017	1964-67	long steering box ...	79.99 ea
--------	---------	-----------------------	----------

### Rag Joint

SC2100	1967-69	short steering box ..	188.99 set
--------	---------	-----------------------	------------

### Wiring Connector and Terminal Set

SC38000*	1967-69		39.99 set
----------	---------	--	-----------



## U-Joint with Vibration Reducer

With the more frequent use of rack and pinions and low profile performance tires, there are more road vibrations transmitted to the steering wheel than in the past. Using a Borgeson vibration reducer results in an immediate change in the steering feel and as an added benefit, this reduction in vibration has been shown to increase the overall life of the steering components

34935	3/4" DD x 1" DD .....	115.99 ea
-------	-----------------------	-----------



## U-Joints for Installation

To complete installing your steering column to your steering gearbox, you will need the proper U-joint for easy installation.

### Polished

13440	3/4"-36 x 13/16"-36 .....	79.99 ea
13447	3/4" DD x 3/4" DD .....	79.99 ea
13452	3/4"-36 x 1" DD .....	79.99 ea
124334	1"-48 x 3/4"-36 .....	126.99 ea

### Black

CPPUJ16K	3/4" DD x 3/4" smooth .....	78.99 set
CPPUJ1K	9/16"-26 x 3/4" DD .....	78.99 set
CPPUJ2K	1"-48 x 3/4" DD .....	63.99 set
CPPUJ3K	3/4"-30 x 3/4" DD .....	63.99 set
CPPUJ4K	3/4"-36 x 3/4"-36 .....	63.99 set
CPPUJ5K	3/4"-36 x 3/4" DD .....	59.99 set
CPPUJ6K	3/4" DD x 3/4" DD .....	78.99 set
CPPUJ7K	1" DD x 3/4" DD .....	78.99 set
CPPUJ9K	13/16"-36 x 3/4" DD .....	78.99 set

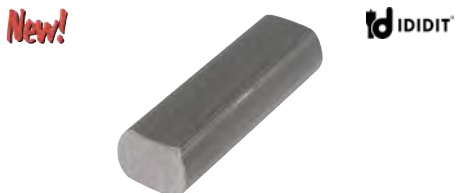

## Steering Shaft

Steering shafts from ididit offer a safe and inexpensive way to replace your intermediate shaft. Features mild steel construction and an installed rag joint and U-joint, locked into position with set screws. The steering shaft uses a 3/4" DD shaft design for compatibility in many different applications.

SC1058	2-5/16" long .....	24.99 ea
--------	--------------------	----------



## 1965-93 Steering Column Bearing Sleeve

Reproduction steering column bearing sleeve for 1965-93 Mustang models. This is manufactured from durable high-quality rubber.

3518A	1965-67 .....	6.99 ea
3518B	1968-73 .....	4.99 ea
3518B	1979-93 .....	4.99 ea



## 1964-73 Steering Column Bearing

Keep your Mustang steering shaft rotating free and centered by replacing worn out upper steering column bearings.

3517A	1964-66 .....	8.99 ea
3517C	1972 fixed wheel .....	19.99 ea
3517C	1967-73 tilt wheel upper .....	19.99 ea
3517D	1967-73 tilt wheel lower .....	9.99 ea



## GM Steering Column/Dimmer Pigtails

GM style steering column and dimmer switch pigtails. Perfect when using aftermarket GM style steering columns on your Mustang. Pigtails include proper crimps installed on factory connectors for an OE appearance and GM color coded, industry certified hi-temp wiring rated at 600 Volts. Set includes: 2 keyed column ignition switch pigtails, 1 turn signal pigtail with 2 connectors, 1 dimmer switch pigtail, and easy-to-follow instructions. Wire length is 12 inches.

30805	for conversion to GM column ..	42.99 set
-------	--------------------------------	-----------

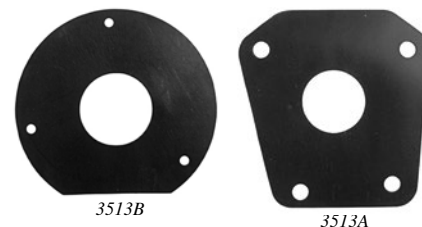

## 1964-73 Steering Column Seal

Reproduction steering column seal for 1964-73 Mustang models. This rubber replacement seal gets screwed into the firewall and covers the hole where the steering column runs through the firewall.

3513B	1964-66 .....	2.69 ea
3513A	1967-68 .....	2.69 ea
3513E	1969-70 .....	12.99 ea
3513P	1971-73 AT .....	2.99 ea
3513F	1971-73 MT .....	22.99 ea



## Custom Firewall Steering Column Seal

Custom firewall rubber seals from JJ's Rods. These boots feature a highly polished 304 stainless steel bezel and hardware and a flexible rubber boot that can accommodate steering columns from 3/4" to 2-1/4" in diameter. This boot cleans up the appearance of your firewall and seals out unwanted heat, noise, and fumes from your engine compartment.

### Steering Column Seal

JJ001	3/4" - 2-1/4" .....	69.99 ea
JJ007	1-7/8" - 2-1/4" .....	99.99 ea

### Steering Column Bracket and Boot

JJ010	1-7/8" - 2-1/4" .....	99.99 ea
-------	-----------------------	----------



# Steering Column Parts



## 1964-67 Steering Column Lower Seal

Reproduction steering column lower seal for 1964-67 Mustang models. This seal fits between the lower steering column and the steering box. The flange seal keeps dirt and water out of the steering column and steering box. Each seal is precision manufactured from molded rubber for a factory fit and installation.

3B564A 1964-67 ..... 7.99 ea



## 1964-67 Steering Column Dash Grommet

Reproduction steering column dash grommet for 1964-67 Mustang models. This seal installs on the bottom section of the steering tube where it passes through the firewall, sealing out the elements. Manufactured to original specifications.

3512 1964-67 ..... 7.99 ea

**New!**



## 1965-66 Steering Column Tube Flange Plate

Steering column tube flange for various 1965-66 with manual transmission. This flange installs on the top of the steering column and houses the turn signal switch.

3511A 1965-66 manual transmission 39.99 ea

**New!**



## 1964-68 Steering Column Flange Bolts

Replacement steering column flange bolts for 1964-68 Mustang. These bolts attach the steering column flange to the steering column tube. Set includes two 1/4" - 28 x 3/4 bolts and two nuts.

TR3641A 1964-68 4 piece set ..... 9.99 pr

**New!**



## 1964-66 Steering Column Collar

Replacement steering column collar for 1964-66 Ford Mustang. Manufactured in heavy die-cast steel just like the original.

3790A 1964-66 ..... 69.99 ea

**OE AUTHORIZED**



## 1967-68 Steering Column to Firewall Collar

Reproduction steering column cover for 1967-68 Mustang models. This original style reproduction surrounds the steering column where it passes through the firewall. Includes metal collar and rubber seal.

3B633B 1967-68 ..... 21.99 ea



## 1969-73 Lower Steering Column Cover

Reproduction lower steering column cover for 1969-70 Mustang models. Available in black, paint to match.

3530A	1969	coupe/convertible	28.99 ea
3530D	1969	fastback	34.99 ea
3530B	1970	all	52.00 ea
3530C	1971-73	all	27.99 ea



**New!**

**OE AUTHORIZED**

## 1979-86 Steering Column Lower Shroud

Lower steering column cover for 1979-86 Mustang models with tilt steering column. Replace your scratched, broken, cracked, or missing lower steering cover with this quality part made from the original Ford tooling for complete authenticity. Manufactured in injection molded ABS and features correct grain.

3530L 1979-86 ..... 33.99 ea

**New!**



## 1969 Steering Column Lower Shroud

Reproduction lower steering column grommet for 1969 Mustang. This flexible plastic grommet is manufactured to factory specifications to replace the old or worn out original precisely. Mounts to the steering column cover on the lower part of the steering column on 1969 Mustang coupe or convertible models. Features original texture and grain.

3680A	1969	coupe or convertible	13.99 ea
3680B	1969	fastback	13.99 ea



## 1987-89 Steering Column Shroud Lower Extension Cover

Reproduction lower steering column lower extension cover for 1987-89 Mustang models. Manufactured in injection molded ABS to exact specifications. This lower column shroud extension fills the area between the column shroud and the knee plate in your tilt wheel equipped 1987-89 Mustang LX or GT. Injection molded in black, includes original textured grain. Sold individually. For use with tilt or non-tilt steering wheel. Manufactured from original Ford tooling.

88L111 1987-89 ..... 17.99 ea



## 1987-89 Steering Column Shroud Cover

Reproduction steering column lower steering column shroud cover for 1987-89 Mustang models with tilt steering wheel. Manufactured to exact specifications and includes both upper and lower shrouds for a complete replacement. Sold as a pair. Manufactured from original Ford tooling. Includes Ford logo on lower shroud.

88L110 1987-89 with tilt ..... 33.99 set



## 1990-93 Steering Column Shroud

Reproduction steering column upper and lower shroud cover for 1990-93 Mustang models. Manufactured to exact factory specifications featuring correct mounting points, lever provisions and original style grain finish. Manufactured in injection molded ABS material replicating the original is every detail. Manufactured using original Ford tooling!

FM110095 1990-93 ..... 37.99 ea

**New!**



## 1979-93 Steering Column Screw Set

Replacement steering column cover hardware kit for 1979-93 Ford Mustang models. Each set includes the proper number of Phillips head screws with a black finish just like the originals.

FH3530A	1979-86	4 piece set	3.99 ea
FH3530B	1987-89	3 piece set	2.99 ea
FH3530C	1990-93	2 piece set	1.99 ea

# Turn Signal Components



## 1964-73 Turn Signal Switch

Reproduction turn signal switch for 1964-73 Mustang models. Includes wiring loom.

**Note:** \*Economy. \*\*Premium. †Made in USA.

### Generator

13341A*	1964	54.99 ea
13341R**	1964	74.99 ea

### Alternator

13341BR	1965-66	21.99 ea
13341B1†	1965-66	34.99 ea

### With Fixed Steering Column

13341C	1967	94.99 ea
13341E	1968	89.99 ea
13341G	1969	89.99 ea
13341I	1970-72	119.99 ea
13341K	1973	74.99 ea

### With Tilt Steering Column

13341DR	1967	124.99 ea
13341F	1968-69	89.99 ea
13341J	1970-72	76.99 ea
13341L	1973	114.99 ea

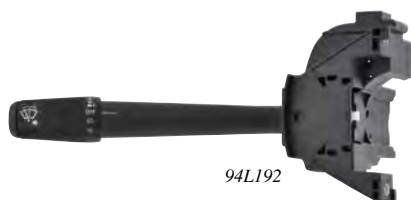

## 1979-04 Turn Signal Switch

Reproduction turn signal switches for 1979-04 Mustang models. Manufactured to factory specifications featuring the correct black finish with white script.

94L193	1979-84	w/o flash to pass....	33.99 ea
94L194	1981-86	with flash to pass...	33.99 ea
94L313	1987-89	with tilt column ....	118.99 ea
94L192	1990-93	all models .....	68.99 ea
94L195	1994-98	all models .....	39.99 ea
94L196	1999-04	all models .....	39.99 ea



## 1964-73 Turn Signal Lever

Reproduction turn signal lever for 1964-73 models. Manufactured to factory specifications featuring the correct knob design and are chrome-plated for a factory like appearance.

13305A	1964-66	9.99 ea
13305B	1967-73	10.99 ea

**New!**

**ALL AMERICAN  
BILLET**



## Universal Billet Turn Signal Lever

All American Billet General Motors style billet aluminum turn signal handles. These handles and knobs are precision machined from 6061-T6 billet aluminum and feature a steel shaft and a grooved knob with a machined finish. They will fit any application with a 5/16" diameter shaft. Set screw included.

AB10053	universal	machined .....	21.99 ea
AB10053P	universal	polished .....	23.99 ea
AB10053S	universal	black .....	26.99 ea

**New!**



## 1982-86 Pigtail Connector

Replacement repair pigtail harness turn signal connector for 1982-86 Mustang models. The pigtail harness plugs on the back of the turn signal switch. Easy splicing into the factory harness. The harness has 8 wires and is 6" long. This item is not for the flasher.

HK929	1982-86	13.99 ea
-------	---------	----------



## 1965-72 Turn Signal Harness Connector

Makes the turn signal switch install much easier. Works with tilt and non-tilt columns.

14489A	1965-66	with alternator .....	4.99 ea
14489D	1965-66	2 pin male .....	4.99 ea
14489B	1967	.....	4.99 ea
14489C	1968-72	.....	4.99 ea



## 1967-68 Under Hood Turn Signal Wiring Clip Set

Keep your turn signal harness neatly clipped with this custom style clip set.

377774C	1967-68	chrome .....	8.99 set
377774S	1967-68	black .....	12.99 set



## 1964-73 Turn Signal Cancel Cam

Replace a broken cam without having to buy a complete turn signal switch. These cams are used to repair the turn signal cam when the turn signal will not automatically cancel. Includes all parts needed and instructions.

MD2095	1964	all .....	8.99 ea
13318H	1965-66	stamped steel .....	13.99 ea
MN2150	1965-66	all .....	9.99 ea
MD2142	1967-72	without tilt .....	8.99 ea
13318D	1968-69	with tilt .....	6.99 ea
13318G	1973	without tilt .....	9.99 ea



## 1964-70 Turn Signal Flasher

The turn signal flasher regulates current to the turn signal bulbs so they can intermittently flash.

13350C	1964-70	4.99 ea
--------	---------	---------



## Electronic Variable Flasher

This flasher features a variable rate adjuster to speed up or slow down the rate the turn signals flash. Can be used as an upgrade flasher for any Mustang.

13350E	.....	22.99 ea
--------	-------	----------



# Steering Wheels



## Heritage Steering Wheel

MOMO Heritage Series steering wheels honor their roots with this line of performance wheels that combine exceptional quality with retro inspired design. Heritage wheels feature rotary formed aluminum 3-spoke hub designs with wood or black leather grips all inspired by past designs and emblazoned with the original MOMO logo. By melding the past with today's innovations, MOMO has created modern day classics for any sports car. Installs with standard 6 bolt adapters.

Part#	Model	Grip/Spoke Color	Price
M36018	California	black/polished .....	364.99 ea
M36019	California	mahogany/polished .....	364.99 ea
M36025	Grand Prix	walnut/silver.....	344.99 ea
M36026	Grand Prix	walnut/chrome.....	344.99 ea
M36015	Prototipo	black/black .....	269.99 ea
M36016	Prototipo	black/silver.....	268.99 ea
M36017	Indy	mahogany/silver..	344.99 ea

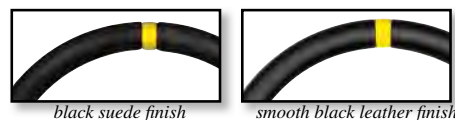

## Track Series Steering Wheel

MOMO track steering wheels have a reputation for performance, craftsmanship, and safety, earned over 50 years at the highest levels of racing. Their ergonomic construction features a Italian made suede anatomic grips with hand sewn seams, surrounding aircraft aluminum hubs. There are models available with or without yellow centering stripe and everything is topped off with the legendary yellow MOMO nameplate. Installs with standard 6 bolt adapters, sold separately.

Part#	Model	Grip	Spokes	Price
M36020	MOD Drift	suede	gray ....	248.99 ea
M36022	MOD .07	suede	black...	248.99 ea
M36021	MOD .07	leather	black...	248.99 ea
M36024	MOD .08	suede	black...	248.99 ea
M36023	MOD .08	leather	black...	248.99 ea



## Street Series Steering Wheel

MOMO street steering wheels combine 50 years of racing experience with cutting edge ergonomic design. MOMO Street wheels feature industry standard 6 bolt hubs, black top grain leather grips, and aircraft aluminum construction. They come in a variety of designs and finishes to compliment any interior. All models include a matching horn button with the MOMO logo.

Part#	Model	Diameter	Spokes	Price
M36008	Race	350mm	gray .....	248.99 ea
M36014	Retro	360mm	silver ...	258.99 ea
M36010	Comp	360mm	black ...	244.99 ea
M36013	Gotham	350mm	black ...	258.99 ea
M36012	Nero	350mm	black ...	278.99 ea



## 6 Bolt Steering Wheel Hub Adapter

MOMO 6 bolt steering wheel hub adapter set contains a steering wheel adapter and hardware for installing a MOMO 6 bolt hub steering wheel on various Mustang models with a stock steering column. MOMO adapters are designed to collapse in case of an accident, reducing the risk of injury to the driver.

**Note:** MOMO steering wheels use a common 6 x 70mm bolt pattern. MOMO 6 bolt steering wheels will also bolt directly to any aftermarket 6 bolt steering wheel adapter with a 6 x 70mm bolt pattern.

M4509	1968-71	6 bolt adapter .....	94.99 set
A4513	1972-82	6 bolt adapter .....	94.99 set
M4525	1984-04	6 bolt adapter .....	94.99 set

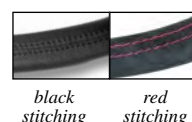

## Montecarlo Steering Wheel

MOMO Tuning Series steering wheels are ergonomically designed for the best hands-on feel and manufactured of the highest quality materials available. These 12.6" or 13.8" Montecarlo wheels feature a triangular 3-spoke hub inspired by the famous MOMO Gran Turismo steering wheel. The brushed black anodized hub is surrounded by your choice of black leather or Alcantara leather grip with black or red stitching. A chromed MOMO logo in the center horn button provides a bright accent to the Montecarlo's black finish.

**Note:** MOMO steering wheels use a common 6 x 70mm bolt pattern. They will bolt directly to any MOMO, Sparco, Isotta, or NRG 6 bolt steering wheel adapter.

Part#	Diameter	Grip/Stitch Color	Price
M36028	320mm	leather/black .....	238.99 ea
M36029	320mm	leather/red .....	238.99 ea
M36030	350mm	leather/black .....	238.99 ea
M36031	350mm	leather/red .....	238.99 ea
M36032	320mm	Alcantara/black..	258.99 ea
M36033	320mm	Alcantara/red .....	258.99 ea
M36034	350mm	Alcantara/black..	258.99 ea
M36035	350mm	Alcantara/red .....	258.99 ea



## Jet Steering Wheel

MOMO Tuning Series steering wheels are ergonomically designed for the best hands on feel and manufactured of the highest quality materials available. The Jet wheel features a brushed black anodized 3-spoke hub surrounded by a black leather grip with AirLeather and carbon fiber inserts. A chromed MOMO logo in the center horn button provides a bright accent to the Jet's black finish.

**Note:** MOMO steering wheels use a common 6 x 70mm bolt pattern. They will bolt directly to any MOMO, Sparco, Isotta, or NRG 6 bolt steering wheel adapter.

Part#	Diameter	Spokes	Price
M36036	320mm	black .....	298.99 ea
M36037	350mm	black .....	298.99 ea

# Steering Wheels

**New!**

## Quark Steering Wheel

MOMO Tuning Series steering wheels are ergonomically designed for the best hands-on feel and manufactured of the highest quality materials available. The 13.8" Quark wheel features a brushed black anodized 3-spoke hub surrounded by a black polyurethane grip with your choice of black, blue, or red AirLeather inserts. A chromed MOMO logo in the center horn button provides a bright accent to the Quark's black finish.

**Note:** MOMO steering wheels use a common 6 x 70mm bolt pattern. They will bolt directly to any MOMO, Sparco, Isotta, or NRG 6 bolt steering wheel adapter.

Part#	Diameter	AirLeather	Price
M36038	350mm	black.....	184.99 ea
M36039	350mm	blue.....	184.99 ea
M36040	350mm	red.....	184.99 ea

**New!**

## Tuner Steering Wheel

MOMO Tuning Series steering wheels are ergonomically designed for the best hands on feel and manufactured of the highest quality materials available. These Tuner wheels feature a brushed black anodized or anthracite (dark gray) 3-spoke hub surrounded by a black top grain leather grip with either black or red stitching. Includes a chromed MOMO logo in the center horn button.

**Note:** MOMO steering wheels use a common 6 x 70mm bolt pattern. They will bolt directly to any MOMO, Sparco, Isotta, or NRG 6 bolt steering wheel adapter.

Part#	Diameter	Spokes/Stitching	Price
M36041	320mm	black/red.....	238.99 ea
M36042	350mm	black/red.....	238.99 ea
M36043	350mm	anthracite/black	238.99 ea

## Race Series Steering Wheel

MOMO Race Series steering wheels have a reputation for performance, craftsmanship, and safety, earned over 50 years of competition at the highest levels of racing. Their ergonomic construction features a Italian made suede anatomic grips, hand sewn seams, and standard 6 bolt hub flanges. The Mod.78 features an anodized aluminum wheel wrapped in black leather or suede with black stitching.

**Note:** MOMO steering wheels use a common 6 x 70mm bolt pattern. They will bolt directly to any MOMO, Sparco, Isotta, or NRG 6 bolt steering wheel adapter.

Part#	Diameter	Grip	Price
M36044	320mm	leather.....	248.99 ea
M36045	320mm	suede.....	248.99 ea
M36048	320mm	black suede.....	248.99 ea
M36046	350mm	leather.....	248.99 ea
M36047	350mm	suede.....	248.99 ea

**New!**

## Billet Steering Wheel

Eddie Motorsport's Racer, Classic, or Raptor model steering wheels are available in matte black spokes or polished spokes with a black grip. These wheels are precision CNC-machined in the USA from high-quality 6061-T6 billet aluminum. The wheels are 13-1/2" diameter and include a synthetic leather half wrap grip. You can also wrap the wheel with your interior's matching leather or vinyl. Adapters and horn buttons are available and sold separately.

Racer Style		
MS14050MB	matte black spokes	214.99 ea
MS14050P	polished spokes .....	214.99 ea

Classic Style		
MS14055MB	matte black spokes	214.99 ea
MS14055P	polished spokes .....	214.99 ea

Raptor Style		
MS14061MB	matte black spokes	214.99 ea
MS14061P	polished spokes .....	214.99 ea

**New!**

## Street Series Steering Wheel

Sparco's Street Series steering wheels will create a satisfying visual and tactile sensation to enhance your driving experience. Their race inspired design and materials dramatically improve grip on the steering wheel for better control and comfort without sacrificing style. Requires a 6 bolt hub adapter. Sold separately.

Black Leather		
SPL360L	L360	13"..... 274.99 ea
SPL575L	L575	13-3/4"..... 294.99 ea
SPL777L	L777	13-3/4"..... 349.99 ea

Black Suede		
SPL360S	L360	13"..... 274.99 ea
SPL575S	L575	13-3/4"..... 294.99 ea
SPL777S	L777	13-3/4"..... 349.99 ea

**New!**

## S9 Series Wood Steering Wheel

Volante S9 steering wheels provide a modern feel with a classic appearance. These 14" steering wheels are 2" deep and are designed to fit all models. Each 3-spoke wheel is manufactured from clear anodized polished aluminum with quality wooden grip.

### Slotted Spokes

ST3077	black ash wood grip.....	179.99 ea
ST3078	walnut wood grip.....	179.99 ea

### Round Holes

ST3075	black ash wood grip.....	179.99 ea
ST3076	walnut wood grip.....	179.99 ea

### 9 Bolt Hub Adapter

STH1016	1965-78	GM columns....	94.99 ea
STH1001S	1965-67	Ford columns ..	94.99 ea
STH1002S	1968-78	Ford columns ..	94.99 ea

### S9 Horn Button

ST9001	1965-78	black w/o logo	32.99 ea
--------	---------	----------------	----------

**New!**

## Steering Wheel Cover

These covers will keep your wheel cooler in the summer and warmer in the winter. Made of Supertherm, a high-quality vinyl material that looks and feels like leather. Easy lace up installation. Instructions included with each cover. For steering wheels up to 15-1/2".

### Super Sport Grip - Up to 3-3/8" Grip Width

SU550BK	black.....	9.99 ea
SU550GR	gray.....	9.99 ea

**New!**

## Leather Adhesive and Thinner

This specialized adhesive is among your strongest options when it comes to bonding leather. It creates a flexible and waterproof bond that dries clear. Compatible materials: leather, crepe rubber, eva foam, fiberglass, glass, metals, neoprene, particle board, some plastics, tile, wood. Solvent-based thinner removes unwanted Duall-88 from surfaces. You also can use HH-66 Thinner to clean brushes, rollers, spray guns, and other types of applicators.

### Leather Adhesive

K17002A	4 oz.....	10.99 ea
K17002B	8 oz.....	14.99 ea
K17002C	16 oz.....	21.99 ea

### Thinner

K17003C	16 oz.....	23.99 ea
---------	------------	----------



# Custom Steering Wheels



FS519322



dark mahogany



finger indentations  
on back grip

## Classic Deep Style 3-Bolt Mahogany Wheel

Forever Sharps' deep style, dark mahogany wood steering wheel is manufactured from real mahogany wood and features aluminum rivets, brushed aluminum spokes, as well as finger indentations on the backside for comfort and grip. A urethane coating has also been applied to give the wheel a longer life and improved heat resistance for those hot summer days. Features a 3 hole bolt pattern, 15" (14-3/4") diameter with a 4" dish depth and decorative rivets.

**Note:** Chrome horn button/cap FS120302 and 3 bolt mounting adapter, sold separately.

### Steering Wheel

FS519322 15" dark mahogany wheel 133.99 ea

### Horn Button

FS120302 chrome horn button cap..... 14.99 ea



FSA025P

FS013B - black powder  
coated mounting hub

FS013P - polished chrome-  
plated mounting hub

## Classic 3 Bolt Steering Wheel Adapter

Forever Sharp's unique 2 piece adapter allows their 3 bolt steering wheels to be installed directly to your vehicle. The splined steering wheel hub adapter is manufactured from T6061 high grade billet aluminum, while the cover is 304 grade stainless steel. Available with a polished or black powder coated finish for a classic appearance. Includes mounting hardware and horn wiring kit.

**Note:** \*1978-80 models with horn on steering wheel.

\*\*1978-82 models with horn on turn signal lever. Please add desired finish to part number when ordering: P - polished; B - black powder coated. Picture for reference purposes. Product will vary depending upon application.

### For OE Steering Column

FSB033	1964	3 bolt adapter	38.99 ea
FSB013	1965-69	3 bolt adapter	38.99 ea
FSB023	1970-77	3 bolt adapter	38.99 ea
FSB023*	1978-80	3 bolt adapter	38.99 ea
FSB113**	1978-82	3 bolt adapter	26.99 ea
FSB053	1983	3 bolt adapter	38.99 ea
FSB043	1984-91	3 bolt adapter	38.99 ea

### For Flaming River or ididit Steering Column

FSB023	all	3 bolt adapter	38.99 ea
--------	-----	----------------	----------



FSW109814  
polished spokes, real wood  
without center burn or rivets



FSW109914  
black spokes, real wood  
without center burn or rivets



FSW109817  
polished spokes, mahogany w/  
center burn and brass rivets



FSW109918  
matte black spokes,  
mahogany w/center burn and  
aluminum rivets



real wood detail



brass rivet detail



alum rivet detail



polished - finger indent detail



black - finger indent detail



01  
horn  
delete



02  
no  
logo



03  
Forever  
Sharp

## Real Wood 5 Bolt Half-Wrap Wheel

Each billet wheel is 14" in diameter and forged from aircraft standard 6061 aluminum. Wheels feature finger indentations on the backside, a 1-3/4" dish depth and 5 hole bolt pattern. Includes half wrap and billet wheel in either a polished or matte black (powder coated) finish. Select with or without brass or aluminum rivets.

**Important:** Steering wheels require 5 bolt mounting adapter and your choice of horn buttons, sold separately.

### Steering Wheels

#### Polished Spokes

FSW109814	real wood	142.99 ea
FSW109817	mahogany w/brass rivets	129.99 ea
FSW109818	mahogany w/alum rivets	129.99 ea

#### Matte Black Spokes

FSW109914	real wood	135.99 ea
FSW109917	mahogany w/brass rivets	129.99 ea
FSW109918	mahogany w/alum rivets	129.99 ea

### Horn Buttons

#### 5 Bolt Style

FS125P	polished aluminum	33.99 ea
FS125B	black powder coated	33.99 ea



FSV109811  
polished spokes  
carbon fiber hydrographic



FSV109911  
matte black spokes  
carbon fiber hydrographic

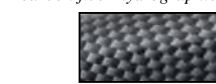

FSV109812  
polished spokes  
burlwood hydrographic



FSV109912  
matte black spokes  
burlwood hydrographic

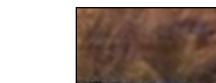

polished - finger indent detail



black - finger indent detail



01  
horn  
delete



02  
no  
logo



03  
Forever  
Sharp

## Hydrographic 5 Bolt Half-Wrap Wheel

Forever Sharp's popular billet "muscle" steering wheel is 14" in diameter and forged from aircraft standard 6061 aluminum. Wheels feature finger indentations on the backside, a 1-3/4" dish depth and 5 hole bolt pattern. Includes half wrap and billet wheel in either a polished or matte black (powder coated) finish. Choose from our faux carbon fiber or burlwood hydrographic designs.

**Important:** Steering wheels require 5 bolt mounting adapter and your choice of horn buttons, sold separately.

### Steering Wheels

#### Polished Spokes

FSV109811	carbon fiber hydrographic	96.99 ea
FSV109812	burlwood hydrographic	96.99 ea

#### Matte Black Spokes

FSV109911	carbon fiber hydrographic	96.99 ea
FSV109912	burlwood hydrographic	96.99 ea

### Horn Buttons

#### 5 Bolt Style

FS125P	polished aluminum	33.99 ea
FS125B	black powder coated	33.99 ea



# Custom Steering Wheels



FSV109801  
polished spokes  
black vinyl

FSV109913  
matte black spokes  
black leather



polished – finger indent detail black – finger indent detail



blk leather blk vinyl gray vinyl red vinyl blue vinyl



tan vinyl org vinyl cream vinyl white vinyl carb fiber vinyl



01  
horn  
delete

02  
no  
logo

03  
Forever  
Sharp

## Leather or Vinyl 5 Bolt Half-Wrap Wheel

Forever Sharp's popular billet "muscle" steering wheel is 14" in diameter and forged from aircraft standard 6061 aluminum. Wheels feature finger indentations on the backside, a 1-3/4" dish depth and 5 hole bolt pattern. Includes half wrap and billet wheel in either a polished or matte black (powder coated) finish.

**Important:** Steering wheels require 5 bolt mounting adapter and your choice of horn buttons, sold separately.

### Steering Wheels

Polished Spokes		
FSV109813	black leather.....	155.99 ea
FSV109801	black vinyl.....	96.99 ea
FSV109802	gray vinyl.....	96.99 ea
FSV109803	red vinyl.....	96.99 ea
FSV109805	royal blue vinyl.....	96.99 ea
FSV109806	tan vinyl.....	96.99 ea
FSV109807	orange vinyl.....	96.99 ea
FSV109809	white vinyl.....	96.99 ea
FSV109810	carbon fiber grain vinyl...	96.99 ea

Matte Black Spokes		
FSV109913	black leather.....	155.99 ea
FSV109901	black vinyl.....	96.99 ea
FSV109902	gray vinyl.....	96.99 ea
FSV109903	red vinyl.....	96.99 ea
FSV109905	royal blue vinyl.....	96.99 ea
FSV109906	tan vinyl.....	96.99 ea
FSV109907	orange vinyl.....	96.99 ea
FSV109908	cream vinyl.....	96.99 ea
FSV109909	white vinyl.....	96.99 ea
FSV109910	carbon fiber grain vinyl...	96.99 ea

### Horn Buttons

5 Bolt Style		
FS125P	polished – 01, 02, 03 .....	33.99 ea
FS125B	black – 01, 02, 03 .....	33.99 ea



CH401620  
dark mahogany wheel

BK501642  
black mahogany wheel with rivets



BK501630  
gray mahogany wheel

BK501632  
gray mahogany wheel with rivets

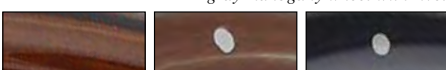

dark  
mahogany

dark mahogany  
w/aluminum rivets

black mahogany  
w/aluminum rivets

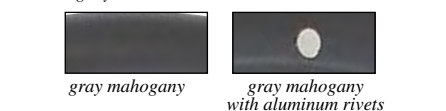

gray mahogany

gray mahogany  
with aluminum rivets



FS120103

FS126P01

FS126P02

FS126P03

## Empire 6 Bolt Steering Wheel

Forever Sharp 6 bolt Empire steering wheels feature outstanding quality and sleek design. Each wheel is crafted from real mahogany wood with finger grooves on the back and steel spokes finished in bright polished chrome-plating. Wheels feature a 6 hole bolt pattern with a 1-3/4" dish depth and are available in 14" and 15" diameters.

**Important:** Steering wheels require mounting adapter and your choice of horn buttons, sold separately.

### Steering Wheels

Dark Mahogany		
CH401620	14"	chrome spokes.. 116.99 ea
CH501620	15"	chrome spokes.. 133.99 ea
BK401620	14"	black spokes..... 124.99 ea

Dark Mahogany with Aluminum Rivets		
CH401622	14"	chrome spokes.. 124.99 ea
CH501622	15"	chrome spokes.. 133.99 ea
BK501622	15"	black spokes..... 133.99 ea

Black Mahogany with Aluminum Rivets		
CH501642	15"	chrome spokes.. 133.99 ea
BK501642	15"	black spokes..... 133.99 ea

Gray Mahogany		
BK501630	15"	black spokes..... 126.99 ea

Gray Mahogany with Aluminum Rivets		
CH501632	15"	chrome spokes.. 133.99 ea
BK501632	15"	black spokes..... 126.99 ea

### Horn Buttons

Black ABS Plastic Horn Button		
FS120103	with Forever Sharp logo ....	23.99 ea

Polished Billet Aluminum Horn Button		
FS126P01	horn button delete w/o logo	33.99 ea
FS126P02	without logo.....	33.99 ea
FS126P03	with Forever Sharp logo ....	33.99 ea



CH504620  
dark mahogany wheel  
shown with polished  
Forever Sharp horn button

CH504622  
dark mahogany with rivets  
wheel shown with polished  
Forever Sharp horn button



FS120103

FS126P01

FS126P02

FS126P03

## Classic 6 Bolt Steering Wheel

Forever Sharp Classic 6 bolt steering wheels feature outstanding quality and sleek design. Wheel is crafted from real mahogany wood with finger grooves on the back and steel spokes finished in bright polished chrome-plating. 15" wheel features a 6 hole bolt pattern with a 1-3/4" dish depth. Available in a dark hand stained mahogany finish.

**Important:** Steering wheels require mounting adapter and your choice of horn buttons, sold separately.

### Steering Wheel

Dark Mahogany		
CH504620	15"	chrome spokes.. 133.99 ea

Dark Mahogany with Aluminum Rivets		
CH504622	15"	chrome spokes.. 133.99 ea

### Horn Buttons

Black ABS Plastic Horn Button		
FS120103	with Forever Sharp logo ....	23.99 ea

Polished Billet Aluminum Horn Button		
FS126P01	horn button delete w/o logo	33.99 ea
FS126P02	without logo.....	33.99 ea
FS126P03	with Forever Sharp logo ....	33.99 ea



FSB0156B

## 5 or 6 Bolt Steering Wheel Adapter

Forever Sharp's unique 2 piece adapter allows their 5 or 6 bolt steering wheels to be installed directly to your vehicle. The splined steering wheel hub adapter is manufactured from T6061 high grade billet aluminum, while the cover is 304 grade stainless steel. Available with a polished or black powder coated finish for a classic appearance. Includes mounting hardware and horn wiring kit.

**Note:** \*1978-80 models with horn on steering wheel.

\*\*1978-82 models with horn on turn signal lever. Please add desired finish to part number when ordering: P – polished; B – black powder coated. Picture for reference purposes. Product will vary depending upon application.

### OE Steering Column

FSB0356	1964	5 & 6 bolt adapter	53.99 ea
FSB0156	1965-69	5 & 6 bolt adapter	53.99 ea
FSB0256	1970-77	5 & 6 bolt adapter	53.99 ea
FSB0256	1978-80	5 & 6 bolt adapter	53.99 ea
FSB1156	1978-82	5 & 6 bolt adapter	53.99 ea
FSB0556	1983	5 & 6 bolt adapter	53.99 ea
FSB0456	1984-91	5 & 6 bolt adapter	53.99 ea

### For Flaming River or ididit Steering Column

FSB0256	all	5 & 6 bolt adapter	53.99 ea
---------	-----	--------------------	----------





# Steering Wheels



3602H1C5



3602H4F1

## Brushed Billet

## Black Billet



standard rise  
engraved



standard rise  
Ford oval



high rise  
tri-bar



standard rise  
tri-bar



high rise  
Ford oval

## 1964-73 GT3 Foam Grip Steering Wheel — 14-1/2" ⚠

GT Classic foam grip steering wheels are the perfect match for any project. The steering wheel center spoke section is offered in a polished chrome or a black anodized finish. 14-1/2" diameter with 3-1/2" dish. Includes Grade 8 hardware and features a 1 piece design for easy installation.

### GT3 Classic Chrome Finish Foam Grip Steering Wheel Kits

Features polished chrome spokes (front and back) with four chamfered lightening holes. The polished installation hub is machined from 6061 aluminum.

#### High Rise Style Horn Cap with Generator

3602H1C1	1964	with tri-bar logo	183.99 kit
3602H1C2	1964	with Ford oval logo	183.99 kit

#### Standard Style Horn Cap with Generator

3602H1C3	1964	with tri-bar logo	183.99 kit
3602H1C4	1964	with Ford oval logo	183.99 kit
3602H1C5	1964	with engraved Ford oval logo	188.99 kit

#### High Rise Style Horn Cap with Alternator

3602H2C1	1964-66	with tri-bar logo	183.99 kit
3602H2C2	1964-66	with Ford oval logo	183.99 kit

#### Standard Style Horn Cap with Alternator

3602H2C3	1964-66	with tri-bar logo	215.99 kit
3602H2C4	1964-66	with Ford oval logo	215.99 kit
3602H2C5	1964-66	with engraved Ford oval logo	220.99 kit

#### High Rise Style Horn Cap

3602H3C1	1967-73	with tri-bar logo	215.99 kit
3602H3C2	1967-73	with Ford oval logo	215.99 kit

#### Standard Style Horn Cap

3602H3C3	1967-73	with tri-bar logo	215.99 kit
3602H3C4	1967-73	with Ford oval logo	215.99 kit
3602H3C5	1967-73	with engraved Ford oval logo	220.99 kit

### GT3 Classic Black Anodized Foam Grip Steering Wheel Kits

Features black anodized spokes (front and back) with four chamfered lightening holes. The black anodized installation hub is machined from 6061 aluminum.

#### High Rise Style Horn Cap with Generator

3602H4F1	1964	with tri-bar logo	181.99 kit
3602H4F2	1964	with Ford oval logo	181.99 kit

#### Standard Style Horn Cap with Generator

3602H4F3	1964	with tri-bar logo	181.99 kit
3602H4F4	1964	with Ford oval logo	181.99 kit

#### High Rise Style Horn Cap with Alternator

3602H5F1	1964-66	with tri-bar logo	202.99 kit
3602H5F2	1964-66	with Ford oval logo	199.99 kit

#### Standard Style Horn Cap with Alternator

3602H5F3	1964-66	with tri-bar logo	202.99 kit
3602H5F4	1964-66	with Ford oval logo	202.99 kit

#### High Rise Style Horn Cap

3602H6F1	1967-73	with tri-bar logo	181.99 kit
3602H6F2	1967-73	with Ford oval logo	181.99 kit

#### Standard Style Horn Cap

3602H6F3	1967-73	with tri-bar logo	181.99 kit
3602H6F4	1967-73	with Ford oval logo	181.99 kit



3602H3B2



3602H1E1

## Brushed Billet



standard rise  
engraved



standard rise  
Ford oval



standard rise  
tri-bar



high rise  
tri-bar

## 1964-73 GT3 Foam Grip Steering Wheel — 15" ⚠

GT Classic and Retro wheels are the perfect match for any project. The wheel center spoke section is offered in polished chrome or 304 stainless steel with a brushed finish and polished edges. 15" diameter with 4-1/8" dish. The polished installation hub is machined from 6061 aluminum, includes Grade 8 hardware and features a one piece design for easy installation.

### GT3 Classic Chrome Finish Foam Grip Steering Wheel Kits

The GT3 Classic has a timeless performance design, featuring chrome spokes with four chamfered lightening holes and faux horn button accents. The billet horn button is secured using a unique o-ring concept.

#### High Rise Style Horn Cap with Generator

3602H1E1	1964	with tri-bar logo	199.99 kit
3602H1E2	1964	with Ford oval logo	199.99 kit

#### Standard Style Horn Cap with Generator

3602H1E3	1964	with tri-bar logo	199.99 kit
3602H1E4	1964	with Ford oval logo	199.99 kit
3602H1E5	1964	with engraved Ford oval logo	204.99 kit

#### High Rise Style Horn Cap with Alternator

3602H2E1	1964-66	with tri-bar logo	199.99 kit
3602H2E2	1964-66	with Ford oval logo	199.99 kit

#### Standard Style Horn Cap with Alternator

3602H2E3	1964-66	with tri-bar logo	199.99 kit
3602H2E4	1964-66	with Ford oval logo	199.99 kit
3602H2E5	1964-66	with engraved Ford oval logo	204.99 kit

#### High Rise Style Horn Cap

3602H3E1	1967-73	with tri-bar logo	199.99 kit
3602H3E2	1967-73	with Ford oval logo	199.99 kit

#### Standard Style Horn Cap

3602H3E3	1967-73	with tri-bar logo	199.99 kit
3602H3E4	1967-73	with Ford oval logo	199.99 kit
3602H3E5	1967-73	with engraved Ford oval logo	204.99 kit

### GT3 Retro Brushed Finish Foam Grip Steering Wheel Kits

This wheel is inspired by the GT version. Patterned after the original, including 4 hole brushed spokes with polished edges and faux horn button accents at the end of each spoke. The billet horn button is machined from 6061 aluminum and is secured using a unique o-ring concept.

#### High Rise Style Horn Cap with Generator

3602H1B1	1964	with tri-bar logo	278.99 kit
3602H1B2	1964	with Ford oval logo	278.99 kit

#### Standard Style Horn Cap with Generator

3602H1B3	1964	with tri-bar logo	278.99 kit
3602H1B4	1964	with Ford oval logo	278.99 kit
3602H1B5	1964	with engraved Ford oval logo	283.99 kit

#### High Rise Style Horn Cap with Alternator

3602H2B1	1964-66	with tri-bar logo	278.99 kit
3602H2B2	1964-66	with Ford oval logo	278.99 kit

#### Standard Style Horn Cap with Alternator

3602H2B3	1964-66	with tri-bar logo	278.99 kit
3602H2B4	1964-66	with Ford oval logo	278.99 kit
3602H2B5	1964-66	with engraved Ford oval logo	283.99 kit

#### High Rise Style Horn Cap

3602H3B1	1967-73	with tri-bar logo	278.99 kit
3602H3B2	1967-73	with Ford oval logo	278.99 kit

#### Standard Style Polished Billet Aluminum Horn Cap

3602H3B3	1967-73	with tri-bar logo	278.99 kit
3602H3B4	1967-73	with Ford oval logo	278.99 kit
3602H3B5	1967-73	with engraved Ford oval logo	283.99 kit





# Steering Wheels



**Brushed Billet**



standard rise  
engraved

standard rise  
Ford oval

standard rise  
tri-bar

high rise  
tri-bar

## 1964-73 GT3 Wood Steering Wheel — 15"



GT3 steering wheels are the perfect match for any project. The wheel center spoke section is offered in polished chrome or 304 stainless steel with a brushed finish. 15" diameter with 3-1/4" dish. The polished installation hub is machined from 6061 aluminum, includes Grade 8 hardware and features a one piece design for easy installation.

### GT Classic Chrome Finish Wood Grip Steering Wheel Kits

The GT Classic pays tribute to a timeless performance design and elevates it to the next level by featuring polished chrome spokes with four chamfered lightening holes. The billet horn button is machined from 6061 aluminum and is secured using a unique o-ring concept.

#### High Rise Style Horn Cap with Generator

3602H1D1	1964	with tri-bar logo	282.99 kit
3602H1D2	1964	with Ford oval logo	282.99 kit

#### Standard Style Horn Cap with Generator

3602H1D3	1964	with tri-bar logo	282.99 kit
3602H1D4	1964	with Ford oval logo	282.99 kit
3602H1D5	1964	with engraved Ford oval logo	287.99 kit

#### High Rise Style Horn Cap with Alternator

3602H2D1	1964-66	with tri-bar logo	282.99 kit
3602H2D2	1964-66	with Ford oval logo	282.99 kit

#### Standard Style Horn Cap with Alternator

3602H2D3	1964-66	with tri-bar logo	282.99 kit
3602H2D4	1964-66	with Ford oval logo	282.99 kit
3602H2D5	1964-66	with engraved Ford oval logo	287.99 kit

#### High Rise Style Horn Cap

3602H3D1	1967-73	with tri-bar logo	282.99 kit
3602H3D2	1967-73	with Ford oval logo	282.99 kit

#### Standard Style Horn Cap

3602H3D3	1967-73	with tri-bar logo	282.99 kit
3602H3D4	1967-73	with Ford oval logo	282.99 kit
3602H3D5	1967-73	with engraved Ford oval logo	287.99 kit

### GT Retro Brushed Finished Wood Grip Steering Wheel Kits

This wheel is inspired by the GT version. The genuine wood grip features an 18 rivet design. Patterned after the original, including 4 hole brushed spokes with polished edges and faux horn button accents at the end of each spoke.

#### High Rise Style Horn Cap with Generator

3602H1A1	1964	with tri-bar logo	409.99 kit
3602H1A2	1964	with Ford oval logo	409.99 kit

#### Standard Style Horn Cap with Generator

3602H1A3	1964	with tri-bar logo	409.99 kit
3602H1A4	1964	with Ford oval logo	409.99 kit
3602H1A5	1964	with engraved Ford oval logo	414.99 kit

#### High Rise Style Horn Cap with Alternator

3602H2A1	1964-66	with tri-bar logo	409.99 kit
3602H2A2	1964-66	with Ford oval logo	409.99 kit

#### Standard Style Horn Cap with Alternator

3602H2A3	1964-66	with tri-bar logo	409.99 kit
3602H2A4	1964-66	with Ford oval logo	409.99 kit
3602H2A5	1964-66	with engraved Ford oval logo	414.99 kit

#### High Rise Style Horn Cap

3602H3A1	1967-73	with tri-bar logo	409.99 kit
3602H3A2	1967-73	with Ford oval logo	409.99 kit

#### Standard Style Horn Cap

3602H3A3	1967-73	with tri-bar logo	409.99 kit
3602H3A4	1967-73	with Ford oval logo	409.99 kit
3602H3A5	1967-73	with engraved Ford oval logo	414.99 kit

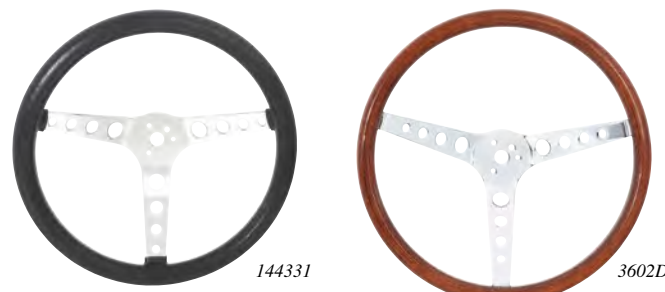

## GT3 Classic or Retro Steering Wheels



The GT3 Classic or Retro style wheel features polished chrome, black, or brushed spokes with four chamfered lightening holes. Available in foam or wood grips. These wheels have a 3-1/2" dish, a 3 bolt mounting pattern, and can be used with any of the GT3 bolt-on 3 bolt installation hubs and GT3 horn buttons.

#### GT3 Classic 14-1/2" Steering Wheel

144331	foam grip	chrome	99.99 ea
3602F	foam grip	black	85.99 ea

#### GT3 Classic 15" Steering Wheel

3602D	wood grip	chrome	210.99 ea
3602E	foam grip	chrome	106.99 ea

#### GT3 Retro 15" Steering Wheel

3602A	wood grip	brushed	333.99 ea
3602B	foam grip	brushed	206.99 ea



## GT3 Classic or Retro Horn Button



These GT3 Billet horn buttons are machined from 6061 aluminum and are secured using a unique o-ring concept. Choose this button if you want a color horn button with a Mustang logo emblem. For GT Retro steering wheels.

#### High Rise Style

3649Q	Tri-bar Pony logo	polished	60.99 ea
3649QB	Tri-bar Pony logo	black anodized	60.99 ea
3649T	Ford blue oval	polished	60.99 ea
3649TB	Ford blue oval	black anodized	60.99 ea
3649Z	without logo	polished	47.98 ea
3649ZB	without logo	black anodized	47.98 ea

#### Standard Style

3649U	Tri-bar Pony logo	polished	60.99 ea
3649UB	Tri-bar Pony logo	black anodized	60.99 ea
3649V	Ford blue oval	polished	60.99 ea
3649VB	Ford blue oval	black anodized	60.99 ea
3649W	Ford engraved oval	polished	65.99 ea

## 1964-91 GT3 Billet Installation Hub

GT3 Billet steering wheel installation hub for 1964-91 Mustang models. These polished installation hubs are machined from 6061 aluminum and include Grade 8 hardware. They feature a 1 piece design for easy installation. For use with GT3 Classic or Retro style 3 bolt steering wheels



#### Polished Hub

3602H1	1964	with generator	65.99 ea
3602H2	1965-67	with alternator	65.99 ea
3602H3	1968-78		65.99 ea
3602H13	1979-80	with column lock, horn on steering wheel	65.99 ea
3602H12	1979-82	with horn on turn signal lever	72.99 ea
3602H11	1983		72.99 ea
3602H10	1984-91		72.99 ea

#### Black Hub

3602H4	1964	with generator	65.99 ea
3602H5	1965-67	with alternator	65.99 ea
3602H6	1968-78		65.99 ea



WARNING: Cancer and Reproductive Harm-  
www.P65Warnings.ca.gov



# Steering Wheels



ST3014G

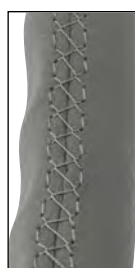

ST3014G – stitching detail



horn detail



brushed



chrome



black

## Color Finishes



black



gray



tan



red

## Hub Adapters



STH1010B

STH1010S

## 14" VSW S6

### Slotted Spoked Leather Steering Wheel

Wheel features a thick padded leather grip for driving comfort and a classic center spoke design that is reminiscent of the optional sport wheels from muscle car era. Measures 14" in diameter and is 2-1/2" deep with a 6 x 2-3/4" bolt pattern. This is the steering wheel and horn button only. Available in black, gray, red, or tan leather with brushed, chrome, or black spokes. Requires 6 bolt hub.

ST3014B	brushed center/blk leather	149.99 ea
ST3014G	brushed center/gray leather	149.99 ea
ST3014T	brushed center/tan leather	149.99 ea
ST3014R	brushed center/red leather	149.99 ea
ST3012B	chrome center/blk leather	149.99 ea
ST3012G	chrome center/gray leather	149.99 ea
ST3012R	chrome center/red leather	149.99 ea
ST3013	chrome center/tan leather	149.99 ea
ST3060B	black center/black leather	129.99 ea
ST3060G	black center/gray leather..	149.99 ea
ST3060T	black center/tan leather....	149.99 ea
ST3060R	black center/red leather....	149.99 ea

## Six Bolt Hub Adapter

Billet 6 bolt steering wheel adapters for Volante steering wheels. Includes screws and available in silver or black anodized.

STH1009B	1965-67	black finish.....	79.99 ea
STH1009S	1965-67	silver finish ....	79.99 ea
STH1010B	1968-78	black finish.....	79.99 ea
STH1010S	1968-78	silver finish ....	79.99 ea

New!



ST3041B



ST3029B – stitching detail



brushed



chrome



black

## Color Finishes



black



gray



tan



red

## Hub Adapters



STH1010B

STH1010S

## Filler Plates



STH9901B

STH9901S

## 14-1/2" VSW S6

### Solid Spoked Leather Steering Wheel

Wheel features a premium padded leather grip for driving comfort and a stepped spoke design. The 14-1/2" diameter wheel is easier to manage and provides your dash with a unique sporty look. Available in black, gray, red, tan leather with brushed, chrome, or black spokes. Requires 6 bolt hub and filler plate for installation.

ST3041B	brushed center/blk leather	199.99 ea
ST3041G	brushed center/gray leather	239.99 ea
ST3041R	brushed center/red leather	239.99 ea
ST3040B	chrome center/blk leather	249.99 ea
ST3040G	chrome center/gray leather	259.99 ea
ST3040T	chrome center/tan leather	259.99 ea
ST3040R	chrome center/red leather	259.99 ea
ST3029G	black center/gray leather..	239.99 ea
ST3029T	black center/tan leather....	239.99 ea
ST3029R	black center/red leather....	239.99 ea

## Six Bolt Hub Adapter

Billet 6 bolt steering wheel adapters for Volante steering wheels. Includes screws and available in silver or black anodized. Filler plate required for 14-1/2" leather steering wheels.

STH1010B	1968-78	black finish.....	79.99 ea
STH9901B	universal	blk filler plate	14.99 ea
STH1010S	1968-78	silver finish ....	79.99 ea
STH9901S	universal	silver filler plate	14.99 ea

New!



ST3014



grip detail

NEW AUTHORIZED

## S6 Style Padded Leather 14" Steering Wheel

Reproduction 14", 6 bolt, brushed aluminum center spokes with black leather grip steering wheel. Wheel features a thick padded leather grip for driving comfort and a classic center spoke design that is reminiscent of the optional sport wheels from muscle car era. Measures 14" in diameter and is 2-1/2" deep with a 6 x 2-3/4" bolt pattern.

ST3012	chrome spokes .....	129.99 ea
ST3014	brushed spokes.....	129.99 ea

## Six Bolt Hub Adapter

Billet 6 bolt steering wheel adapters for Volante steering wheels. Includes screws and available in silver or black anodized.

STH1009B	1965-67	black finish.....	79.99 ea
STH1009S	1965-67	silver finish ....	79.99 ea
STH1010B	1968-78	black finish.....	79.99 ea
STH1010S	1968-78	silver finish ....	79.99 ea

New!



ST1003C



ST1002B



ST1054S



ST1001D

## S6 Series Horn Button

VSW S6 Series horn buttons feature a 70mm PCD 6 bolt pattern interchangeable with any VSW S6 Series steering wheel. They will also fit most 6 bolt steering wheels in the market with a 70mm bolt diameter including Momo, Sparco, and NRG. Hardware kit and horn contact wire included. Horn caps available for black, chrome, brushed, or deluxe steering wheels.

Note: \*Please specify B – black steering wheel, C – chrome steering wheel, S – brush steering wheel when ordering.

## Standard Horn Cap

ST1001*	Ford blue oval .....	39.99 ea
ST1002*	Mustang .....	39.99 ea
ST1003*	GT350 .....	39.99 ea
ST1004*	GT500 .....	39.99 ea
ST1005*	Cobra .....	39.99 ea
ST1048*	GT Cobra .....	39.99 ea
ST1051*	"CS" (Carroll Shelby).....	39.99 ea
ST1053*	running Pony .....	39.99 ea
ST1054*	Cobra snake .....	39.99 ea

## Deluxe Horn Cap

ST1001D	Ford blue oval .....	64.99 ea
ST1002D	Mustang .....	64.99 ea
ST1003D	GT350 .....	64.99 ea
ST1004D	GT500 .....	64.99 ea
ST1005D	Cobra .....	64.99 ea
ST1048D	GT Cobra .....	64.99 ea
ST1051D	"CS" (Carroll Shelby).....	64.99 ea
ST1053D	running Pony .....	64.99 ea
ST1054D	Cobra snake .....	64.99 ea



# Steering Wheels



## 1965-04 S9 Sport GT Steering Wheel Kit

Upgrade your steering wheel to this racing style woodgrain wheel that helped define the muscle car era. This steering wheel features a handcrafted genuine mahogany rim with polished aluminum spokes. Horn button is molded to accept a Mustang or Cobra emblem (available separately). Mounting hub included.

### Woodgrain Grip

3600YK1	1965-67	woodgrain	349.99 kit
3600YK2	1968-78	woodgrain	297.99 kit
3600YK3	1979-82	woodgrain	349.99 kit
3600YK4	1984-04	woodgrain	349.99 kit

### Leather Grip

3600ZK3	1979-82	black leather grip	251.99 kit
3600ZK4	1984-04	black leather grip	251.99 kit

**New!**



## S9 Sport GT Steering Wheel

The VSW S9 Sport GT wheel features a handcrafted genuine mahogany rim with polished aluminum spokes. Horn button and 9-bolt mounting hub adapter are sold separately. Choose from 3 horn cap styles, plain black cap without emblem, standard black cap with VSW logo, or brushed silver cap with Tri-bar Pony emblem.

### Steering Wheel Only

ST3053	1965-04	woodgrain	239.99 ea
ST3059	1965-04	black leather grip	169.99 ea

### 9 Bolt Hub Adapters

STH1001S	1965-67	silver	94.99 ea
STH1002S	1968-78	silver	94.99 ea
STH1014B	1979-82	black	94.99 ea
STH1014	1979-82	silver	94.99 ea
STH1013B	1984-04	black	94.99 ea
STH1013	1984-04	silver	94.99 ea

### S9 Horn Button - Black

A45193	all	Ford blue oval emblem	44.99 ea
A45194	all	Tri-bar Pony/Mustang black emblem	44.99 ea
A45195	all	Tri-bar Pony blue emblem	44.99 ea
A45196	all	Cobra emblem	44.99 ea

### S9 Horn Button - Brushed Aluminum

A45185	all	Ford blue oval emblem	79.99 ea
A45186	all	Tri-bar Pony/Mustang black emblem	79.99 ea
A45187	all	Tri-bar Pony blue emblem	79.99 ea
A45188	all	Cobra emblem	79.99 ea



## 1964-82 Nostalgia Wheel

The Nostalgia Wheels are designs patterned after some of the most popular classic designs of the '60's muscle car era. The wheels feature genuine hardwood grips that will add style and comfort to your Mustang. Includes an officially licensed Ford Mustang logo horn button. Has a 3 bolt mounting pattern. Hub adapter is sold separately.

### Steering Wheels

W963	1964-69	13-1/2"	woodgrain	245.99 ea
966	1964-69	15"	woodgrain	231.99 ea
968	1964-80	15"	foam grip	157.99 ea

### Hub Adapters

3601G1	1964	for models with generator	29.99 ea
3601G2	1965-69	for models with alternator	29.99 ea
3601G3	1970-80	with horn on steering wheel	29.99 ea
3601G10	1978-82	with horn on turn signal lever	38.99 ea

**New!**



## 1965-73 Corso Feroce GT350 Steering Wheel

Reproduction Corso Feroce style steering wheels are the perfect choice for the authentic original look as seen on 1965 GT350 Shelby models. This wheel closely resembles the original. However, one big improvement is that this wheel accepts our functional horn button (sold separately). This wheel features polished aluminum spokes and available in your choice of 14" or 15" diameter sizes with either a woodgrain or black leather grip. Handcrafted with pride, this is the steering wheel only. Hub adapter, horn button, and Mustang or Cobra emblems are all sold separately.

### Steering Wheel with Woodgrain Grip

3600Y4	1965-73	14" diameter	249.99 ea
3600Y5	1965-73	15" diameter	249.99 ea

### Steering Wheel with Leather Grip

3600Y2	1965-73	14" diameter	179.99 ea
3600Y3	1965-73	15" diameter	179.99 ea

### Hub Adapters with Polished Finish

3511YA	1965-67	6 bolt	111.99 ea
3511YB	1968-73	6 bolt	111.99 ea

### Horn Buttons

3623YA	1965-67	with Cobra emblem	49.99 ea
3623YB	1965-73	without emblem	26.99 ea

### Horn Button Emblems

3649S	1965-73	Cobra emblem - 1-3/8"	16.99 ea
3649R	1965-73	Tri-bar Pony emblem - 1-3/8"	24.99 ea



# Steering Wheels



## 1964 Standard Steering Wheel ⚠

Reproduction 3-spoke steering wheel for 1964 Mustang models equipped with generator charging system. Manufactured to factory specifications out of injection molded plastic, featuring original style contours and finish for proper fit and appearance. Can be mounted using original style mounting hardware. Horn button and mounting hardware not included. Available in various colors to match your interior. Measures 16" in diameter.

**Note:** 1964 models are designed to work with a generator charging system.

3600L	1964	black	161.99 ea
3600K	1964	blue	179.99 ea
3600V1	1964	palomino	179.99 ea
3600J	1964	red	179.99 ea
3600M	1964	white	179.99 ea



## 1965-66 Standard Steering Wheel ⚠

Reproduction 3-spoke steering wheel for 1965-66 Mustang models equipped with alternator charging system. Manufactured to factory specifications out of injection molded plastic, featuring original style contours and finish for proper fit and appearance. Can be mounted using original style mounting hardware. Horn button and mounting hardware not included. Available in various colors to match your interior. Measures 16" in diameter.

**Note:** 1965 and up are designed to work with an alternator charging system.

3600A	1965-66	black	143.99 ea
3600I	1965-66	aqua	179.99 ea
3600E	1965	blue	179.99 ea
3600F	1966	blue	179.99 ea
3600T	1965-66	ivy gold	179.99 ea
3600U	1965-66	palomino	179.99 ea
3600H	1965-66	parchment	179.99 ea
3600C	1965	red	179.99 ea
3600D	1966	red	179.99 ea
3600G	1965-66	white	179.99 ea



## 1967 Standard Steering Wheel ⚠

Reproduction 3-spoke steering wheel for 1967 Mustang models. Manufactured to factory specifications out of injection molded plastic, featuring original style contours and finish for proper fit and appearance. Can be mounted using original style mounting hardware. Horn button and mounting hardware not included. Available in various colors to match your interior. Measures 16" in diameter.

3600B1	1967	black	157.99 ea
3600B2	1967	blue	179.99 ea
3600B4	1967	ivy gold	179.99 ea
3600B5	1967	parchment	179.99 ea
3600B6	1967	red	179.99 ea



3600N - detail views



## 1968-69 Standard Steering Wheel ⚠

Reproduction 2-spoke steering wheel for 1965-66 Mustang models equipped with alternator charging system. Manufactured to factory specifications out of injection molded plastic, featuring original style contours and finish for proper fit and appearance. Can be mounted using original style mounting hardware. Horn button and mounting hardware not included. Available in various colors to match your interior. Measures 16" in diameter.

3600N	1968-69	black	157.99 ea
3600P	1968-69	blue	179.99 ea
3600R	1968-69	ivy gold	179.99 ea
3600P1	1968-69	parchment	179.99 ea
3600Q	1968-69	red	179.99 ea



## 1970-73 Standard Steering Wheel ⚠

Reproduction 2-spoke steering wheel for 1970-73 Mustang models. Manufactured to factory specifications out of injection molded plastic, featuring original style contours and finish for proper fit and appearance. Can be mounted using original style mounting hardware. Horn button and mounting hardware not included. Available in black. Measures 16" in diameter.

3600W3	1970-73	black	339.99 ea
--------	---------	-------	-----------



## 1965-66 Deluxe Woodgrain Wheel ⚠

Manufactured to replicate the original woodgrain steering wheel in fit and appearance, this is a beautiful reproduction of the 1965-66 Pony interior deluxe steering wheel. Includes the horn ring with the horn contacts. Horn button is sold separately.

3600V2	1964-66	woodgrain	376.99 ea
--------	---------	-----------	-----------

**DEF** AUTHORIZED



## 1967 Deluxe Woodgrain Wheel ⚠

Reproduction woodgrain steering wheel for 1967 Mustang models with deluxe interior. Will bolt directly to the original steering column using your existing original hardware. Manufactured to factory specifications with injection molded ABS and simulated woodgrain offering an authentic feel and appearance. Includes steering wheel, horn ring, lower column cover, 2 contact plates, spring and hardware. Will install on standard style or tilt steering wheel column. Horn button is sold separately.

**Note:** Will fit fixed or tilt steering column.

3600V4	1967	woodgrain	434.99 ea
--------	------	-----------	-----------

# Steering Wheels

New!



## 1968-69 Deluxe Woodgrain Wheel ⚠

Reproduction 16" 2-spoke steering wheel for 1968-69 models. Manufactured to factory specifications out of injection molded plastic, featuring original style contours and finish for proper fit and appearance. Can be mounted using original style mounting hardware. Front of grip is woodgrain while the back of the grip and the center spokes are available in your choice of three colors.

**Note:** Horn button and mounting hardware not included.

3600NW	1968-69	black	698.99 ea
3600PW	1968-69	blue	734.99 ea
3600QW	1968-69	red	734.99 ea

New!



## 1969-73 Rim-Blow Woodgrain Wheel ⚠

Reproduction 15" Rim-Blow woodgrain steering wheel for 1969-73 Mustang models. The rim blow wheel is unique because the horn button is wrapped around the inner diameter so you literally push almost anywhere on the inside of the wheel to activate the horn. Commonly found on Mach 1 Mustangs but it can be installed on any 1969-73 Mustang for a custom look. Manufactured to factory specifications out of injection molded plastic, featuring original style contours and finish for proper fit and appearance.

3600W9	1969	648.99 ea
3600W8	1970-73	878.99 ea

New!



## Corso Feroce CS500 Steering Wheel ⚠

This Corso Feroce CS500 steering wheel is a stunning replica of the wood rimmed steering wheel originally equipped on 1967 Shelby GT350s and GT500s. It features a beautifully finished real solid wood rim with proper finger indents and a distinctive black band around the back surface just like the originals. The sporty 3-spoke design is brushed stainless steel with 4 chamfered holes per spoke and unique black rubber finger guards. The main hub is CNC-machined aluminum with a satin finish. Wheel is equipped with an integral mounting hub that will install on 1965-73 models. Concores correct GT350 and GT500 horn button assemblies are available separately as well as Mustang and Mach 1 horn buttons. For installation on 1968-73 models an adapter sleeve is available, sold separately. This wheel will not fit 1967 models with factory tilt or late 1967 production with 2 piece steering column that utilizes a rag joint. This wheel will fit 1970-73 models, but will not accommodate locking steering column feature.

### Steering Wheel

CS500A	1965-73	with mounting hub	367.99 ea
--------	---------	-------------------	-----------

### Horn Buttons

CS500C	1965-73	Tri-bar Pony	170.99 ea
CS500D	1965-66	Cobra GT-350	197.99 ea
CS500E	1967	Shelby GT-350	216.99 ea
CS500F	1967	Shelby GT-500	195.99 ea

### Adapter Sleeve

CS500B	1968-73	billet aluminum	24.99 ea
--------	---------	-----------------	----------

New!

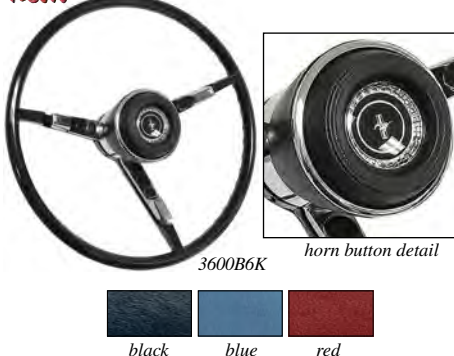

## 1967 Standard Steering Wheel Kit ⚠

Reproduction 16" 3-spoke steering wheel for 1967 Mustang models. Manufactured to factory specifications out of injection molded plastic, featuring original style contours and finish for proper fit and appearance. Horn pad, horn ring, horn button spring, and horn contact set are included with each kit.

3600B1K	1967	black	379.99 ea
3600B2K	1967	blue	405.99 ea
3600B6K	1967	red	405.99 ea

New!



## 1964 Standard Steering Wheel Set ⚠

Reproduction 16" 3-spoke steering wheel sets for 1964 Mustang models with a generator charging system. Steering wheel is manufactured to factory specifications out of injection molded plastic, featuring original style contours and finish for proper fit and appearance. Includes die-cast chrome metal horn ring with acrylic center emblem and painted recesses. Can be mounted using original style mounting hardware.

**Note:** 1964 models are designed to work with a generator charging system.

3600LK	1964	black	287.99 set
3600KK	1964	blue	305.99 set
3600VK	1964	palomino	305.99 set
3600JK	1964	red	305.99 set
3600MK	1964	white	305.99 set

New!



## 1965-66 Standard Steering Wheel Set ⚠

Reproduction 16" 3-spoke steering wheel sets for 1964 Mustang models with a generator charging system. Steering wheel is manufactured to factory specifications out of injection molded plastic, featuring original style contours and finish for proper fit and appearance. Includes die-cast chrome metal horn ring with acrylic center emblem and painted recesses. Can be mounted using original style mounting hardware.

**Note:** 1965 and up are designed to work with an alternator charging system.

3600AK	1965-66	black	287.99 set
3600IK	1965-66	aqua	305.99 set
3600EK	1965	blue	305.99 set
3600FK	1966	blue	305.99 set
3600TK	1965-66	ivy gold	305.99 set
3600HK	1965-66	parchment	305.99 set
3600UK	1965-66	palomino	305.99 set
3600CK	1965	red	305.99 set
3600DK	1966	red	305.99 set
3600GK	1965-66	white	305.99 set



# Steering Wheel Components



3623B



3623Q

## 1965-66 Deluxe Steering Wheel Horn Center

Reproduction steering wheel horn center for 1965-66 Mustang models equipped with a deluxe steering wheel. This die-cast wheel center features multi-color emblem, embossed lettering and spring steel snap ring as original.

3623B	1965-66	pony interior.....	75.99 ea
3623Q	1966	Shelby GT350.....	110.99 ea



3649R



3649S

## 1965-73 Sport GT Steering Wheel Emblem

Reproduction Sport GT steering wheel emblem for 1965-73 Mustang models. These emblems are made to fit the horn button on our Sport GT wood steering wheel. Feature the Cobra logo or the Mustang with tri-bar logo, and chrome accents. Use with Sport GT Steering wheel kits, or with our 9 hole steering wheel adapters.

3649R	1965-73	Mustang.....	24.99 ea
3649S	1965-73	Cobra.....	16.99 ea

**New!**



## 1970-73 3-Spoke Steering Wheel Inserts

Reproduction steering wheel pad insert set for 1970-73 Mustang models equipped with 3-spoke Rim-Blow steering wheel. Each insert is manufactured to original factory specifications and installs directly into factory locations on the center pad. Sold as a 6 piece set that includes 2 long aluminum inserts, 1 short aluminum insert, 2 long plastic inserts and 1 short plastic insert.

3623S1	1970-73	6 piece set.....	81.99 ea
--------	---------	------------------	----------



3623E



3623F



3623G



3623F - side view



3623F - back view

## 1967 Horn Pad



Authentic reproduction standard interior steering wheel center trim pad for 1967 Mustang interiors. Features include correct recessed areas for trim buttons and authentic textured grain. Available in black, red, and blue. Includes trim ring and emblem.

3623E	1967	black .....	114.99 ea
3623F	1967	red .....	126.99 ea
3623G	1967	blue .....	126.99 ea



## 1968 Horn Pad Center Emblem

Reproduction steering wheel emblem found on 1968 Mustang interiors. This acrylic plastic injection molded lens replicates the original in every detail. Includes the correct colored "Running Horse" logo and is painted with all authentic looking colors.

3649G	1968.....	39.99 ea
-------	-----------	----------



## 1968 Steering Wheel Center Pad Trim Buttons

Reproduction steering wheel center pad trim buttons for 1968 Mustang models. Set of 6 buttons feature black, pebble grain centers, and single mounting studs.

3649C	1968.....	35.99 set
-------	-----------	-----------



## 1969-70 Shelby Cobra Steering Wheel Emblem

Reproduction 1969 and 1970 Shelby Cobra steering wheel emblem. Made from die-cast steel with the Cobra logo and silver and black accents. This is one of the most authentic and best looking emblems available.

16099B1	1969-70.....	129.99 ea
---------	--------------	-----------



## 1969 3-Spoke Steering Wheel Emblem

This 1969 deluxe steering wheel emblem features ABS injection with a crystal clear lens, as well as a highly detailed Mustang logo. This is the center emblem for 3-spoke style, 1969 Mustang steering wheels.

3649M	1969	3-spoke wheel.....	18.99 ea
-------	------	--------------------	----------



## 1969-73 Steering Wheel Emblem

This is the vinyl cover for the 1969-73 Mustang with a 2-spoke steering wheel. For use with wood grain trim. Feature the correct Mustang logo, original style accents, and the proper background color.

3649AR	1969-73	2-spoke wheel.....	16.99 ea
--------	---------	--------------------	----------



## 1970-73 Steering Wheel Emblem

3-spoke steering wheel emblem, original tooling. Features ABS injection with a clear lens, and a detailed Mustang logo. This is the center emblem for 3-spoke style, 1970-73 Mustang steering wheels. Feature the correct Mustang logo, original style accents, and the proper background color.

3649L	1970-73	3-spoke wheel .....	44.99 ea
-------	---------	---------------------	----------

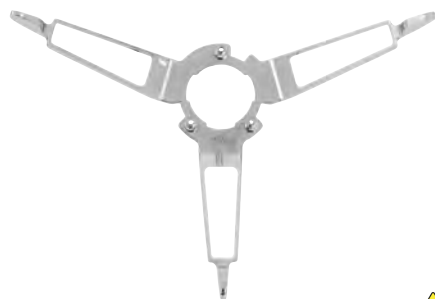

# Steering Wheel Components

**DEF** AUTHORIZED

## 1964-67 Horn Ring for Deluxe Wheel

Reproduction horn ring for 1964-67 Mustang models with deluxe woodgrain steering wheel. Manufactured to factory specifications featuring the correct shape and contours as original. Chrome.

13A805BR 1964-67 deluxe ..... 38.99 ea



13A805A



13A805C



13A805DR

## 1964-69 Horn Ring

Reproduction horn rings for 1964-69 Mustang models. These horn rings are all accurately reproduced to match the originals in fit, function, and appearance.

**With Generator**  
 13A805G 1964 ..... 137.99 ea  
**With Alternator - Standard Wheel**  
 13A805A 1965-66 ..... 124.99 ea  
**Standard Wheel**  
 13A805C 1967 ..... 99.99 ea  
**Use with 2-Spoke Wheel**  
 13A805DR 1968-69 ..... 79.99 ea



3623C - installed



## 1968 Steering Wheel Center Trim Pad

Reproduction steering wheel center trim pad for 1968 Mustang models. Features recessed areas for trim buttons and authentic texture. Available in black, can be dyed to match your interior color.

3623C 1968 ..... 20.15 ea



## 1968 Steering Wheel Center Pad Bezel

Reproduction steering wheel center pad bezel for 1968 Mustang models. This is the bright plated trim piece that surrounds and cradles the color keyed center trim pad. Features original mounting holes.

3649D 1968 ..... 27.99 ea



3623R



3623S

**New!**

## 1969-73 3-Spoke Steering Wheel Pad

Reproduction 3-spoke steering wheel center pad for 1970-73 models with Rim-Blow steering wheel. This direct-fit replacement features the correct factory type grain and is designed to cover the spokes of the steering wheel.

3623R 1969 center pad ..... 79.99 ea  
 3623S 1970-73 center pad ..... 69.99 ea



3623D - installed



## 1969 Steering Wheel Pad Cover

Reproduction steering wheel pad cover for 1969 Mustang models. Manufactured to factory specifications featuring the correct silver trim, with textured finish, and nine black buttons with anodized sleeves.

3623D 1969 ..... 104.99 ea



3623N

## 1970-73 Horn Switch Vinyl Cover

Reproduction horn switch cover for 1970-73 Mustang models. This horn switch cover is manufactured out of vinyl and features the correct recessed area for the center emblem. Available for standard or deluxe interiors.

3623M 1970-73 standard ..... 32.99 ea  
 3623N 1970-73 deluxe ..... 24.99 ea



X2291

K212

## Steering Wheel Puller

Great item to have when replacing your OEM or replacement steering wheel. Can be used for almost any model. Allows easy removal of steering wheel. Complete instructions included.

X2291 professional puller ..... 28.99 set  
 K212 standard puller ..... 22.99 set



# Steering Wheel Components

New!



IDIDIT

## 9 Bolt GM Steering Wheel Adapter

This steering wheel adapter is made to adapt the 9 bolt patterns of a steering wheel to the tapered, splined top shaft of a steering column. All ididit adapters will fit most ididit columns as well as most 1969 or newer GM passenger car columns and are secured in place with a single nut. A horn wire is included.

2201300051 for GM splined columns. 132.99 ea

OER AUTHORIZED



front view

back view

## 1964-66 Deluxe Steering Wheel Collar

Reproduction 1964-66 Mustang deluxe steering wheel bottom collar. Manufactured in zinc die-cast material and plated as original. Mounts to the bottom of the OEM deluxe steering wheel.

3491A 1964-66 deluxe ..... 24.99 ea

OER AUTHORIZED

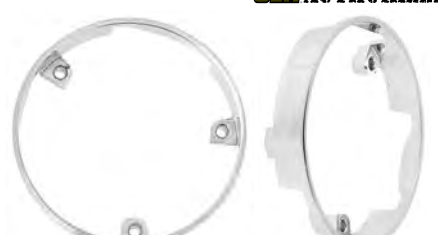

front view

side view

## 1967 Deluxe Steering Wheel Collar

Reproduction of the lower deluxe steering wheel collar that mounts on the lower portion of the woodgrain steering wheel. Eliminates the gap between the steering column and the steering wheel. OEM Style replacement for all 1967 Mustang models with the factory deluxe interiors.

3491B 1967 deluxe ..... 14.99 ea

## 1967 Steering Wheel Upper Collar

Reproduction upper steering wheel collar for 1967 Mustang models with woodgrain steering wheels. This beautiful reproduction includes all the correct details same as original. Designed and manufactured to use with the lower collar. Fits with deluxe interior woodgrain steering wheels only.



3656B 1967 upper ..... 36.99 ea

OER AUTHORIZED

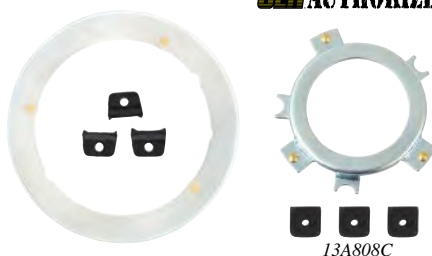

13A808B

13A808C

## 1964-66 Steering Wheel Contact Plate

Reproduction of the original 1964-66 Mustang deluxe steering wheel contact plates. If the horn in your Mustang is not working. You may need to replace the contact plate. Plate mounts behind the horn ring and is used to complete the circuit when the horn is engaged.

### Individual Components

13A808B 1964-66 outer ..... 7.99 ea  
13A808C 1964-66 inner ..... 8.99 ea

### Deluxe Wheel Contact Plate Kit

13A808 1964-66 inner and outer ..... 21.99 kit

New!



## 1964-73 GT3 Horn Button Riser

Designed to raise all GT3 horn buttons 1/2" to allow for additional clearance (if necessary) or can be used to raise horn button if desired. Compatible with all GT Performance 3 bolt pattern GT3 steering wheels. Works great on 1960's Ford Mustang models that have the unused portion of shaft, so you don't have to cut that part of the shaft off to put a GT3 Wheel on.

3602R2 1964-73 ..... 17.99 ea



## 1967 Steering Wheel Hub Trim

Reproduction steering wheel hub trim for 1967 Mustang models. This is the plastic trim ring that installs over the padded center hub.

3656A 1967 ..... 18.99 ea



## 1964-67 Deluxe Steering Wheel Insulator Hardware Set

Reproduction wheel insulator hardware set for 1964-67 Mustang models equipped with a deluxe GT woodgrain steering wheel.

13A890A 1964-67 ..... 14.99 set



350983A

## 1964-73 Steering Wheel Mounting Nut

Reproduction steering wheel mounting nut for 1964-73 Mustang models. This nut threads onto the steering column shaft to retain the steering wheel.

350983A 1964-67 ..... 4.99 ea  
350983B 1968-73 ..... 1.99 ea



## 1964-67 Steering Shaft Spring

Reproduction steering shaft spring for 1964-67 Mustang models. This is the spring that mounts over the steering shaft, just under the steering wheel.

3520A 1964-67 ..... 10.99 ea

New!

## 6 Bolt Horn Ring Retainer Ring

Momo horn button retainer ring is the part that secures Momo style aftermarket horn buttons into the steering wheel hub adapter. This goes in between the hub adapter and the steering wheel, so you have a place to snap the horn button into place. The outside holes are 2-3/4" or 70mm, center to center. The inside hole, where the button attaches, is 1-15/16" or 50mm.

M0669 universal ..... 14.99 ea

New!



## 1964-68 Horn Ring Retainer Screw Set

Reproduction Mustang horn ring retainer screws used to mount the plastic retainer ring to the horn assembly. These screws replicate the original in appearance and design. Includes 3 horn ring retainer screws.

HK850 1964-68 ..... 3.99 set



13A809B



13A809A

## 1964-66 Horn Ring Plastic Retainer

Reproduction horn ring plastic retainer for 1964-66 Mustang models. Horn ring retainer is an excellent reproduction made from durable plastic for durability and crack resistance.

### With Generator

13A809B 1964-65<sup>E</sup> ..... 2.99 ea

### With Alternator (Excludes Woodgrain Wheel)

13A809A 1965<sup>L</sup>-66 ..... 2.99 ea

## 1967-69 Horn Index Ring

Reproduction horn index ring for 1967-69 Mustang models. The horn ring retainer is an excellent reproduction made from durable plastic for durability and crack resistance.

13A903 1967-69 ..... 2.99 ea



# Horn Components

**EDP AUTHORIZED**

## 1965-66 Standard Horn Ring Contact Plate

Reproduction standard horn ring contact plate for 1965-66 Mustang models. This plate mounts behind the horn ring and is used to complete the circuit when the horn is engaged. It is an exact copy of the original. Replaces OE part #D1TZ-13A808-A.

13A808A 1965-66 ..... 11.99 ea



## 1964-69 Standard Horn Ring Contact Set

Reproduction horn ring contact set for 1964-69 Mustang models. Manufactured to factory specifications for proper fitment and functionality.

13A821B 1964-66 standard ..... 11.99 set  
13A821C 1967 standard ..... 17.99 set  
13A821D 1968-69 2-spoke wheel... 23.99 set

## 1964-69 Horn Spring

1964-69 horn spring will fit Mustang except with woodgrain wheel. It will also fit 1960-65 Falcon/Comet, used with horn button.

13A807 1964-69 ..... 4.99 ea



## 1964-66 Horn Ring Rubber Pad

Reproduction rubber pad that is typically smashed in the standard interior horn ring for 1964-66 Mustang models.

13A813R 1964-66 ..... 5.99 ea

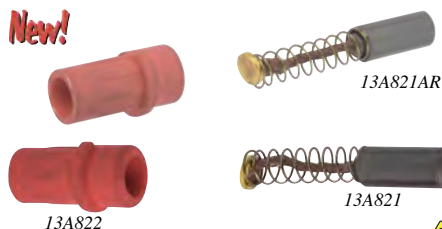
**New!**

## 1964 Horn Brush and Insulator Sleeve

Reproduction horn brush and insulator sleeve for 1964 Mustang models. The steering wheel horn ring brush/contact is designed to provide contact between the bottom of the steering wheel to the turn signal switch and the horn ring.

13A821AR 1964 brush and insulator.. 13.99 set  
13A822 1964 brush only..... 9.99 ea  
13A821 1964 insulator only..... 5.99 ea

**New!**

## 1965-69 Horn Contact & Insulator Set

Reproduction horn contact and insulator set to replace the old worn out contacts and get your horn working again. If you're having issues with horn intermittency, this contact and insulator set may be the answer.

13867K 1965-69 for standard wheel... 18.99 set

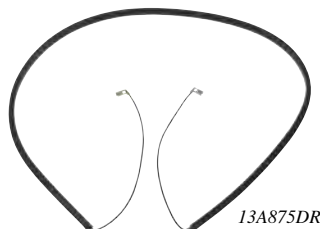

## 1969-73 Rim-Blow Horn Switch

Reproduction Rim-Blow horn switch for 1969-73 Mustang models. This is the soft insert of the steering wheel. It fits into the groove and enables you to honk the horn when pressure is applied.

13A875AR 1969 ..... 95.99 ea  
13A875DR 1970-73 ..... 109.99 ea  
13A875CR 1970-73 2-spoke ..... 99.99 ea  
13A876A 1970-73 gap cover .... 10.99 ea

**EDP AUTHORIZED**

## 1964, 1967-69 Horn Relay

This small, but vital part of your horn system is designed specifically for your 1964 and 1967-69 Mustang equipped with a generator.

13853 1964..... 12.99 ea  
13853 1967-69 ..... 12.99 ea

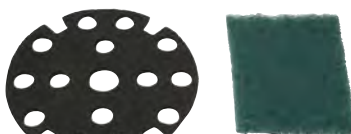

## 1987-89 Horn Button Repair Pad

This repair pad is used to restore horn buttons that make continuous contact and blow all the time.

94L099 1987-89 ..... 8.99 ea



## Vintage Registration Holder

Excellent reproduction of this hard to find accessory. Wraps around steering column and held by springs. Features black crushed grain material as original.

CP500519 ..... 16.99 ea



## 1994-04 Billet Cruise Control Buttons

Billet cruise control buttons for 1994-04 Mustang models. Feature the correct script like the originals. Aluminum cruise control replacement button set is made from high-quality 6061 billet aluminum and comes engraved with the factory labels. Includes replacement switches for either side of the steering wheel. Installation is as simple as removing the factory switches with a screwdriver and snapping the polished billet buttons into place.

98L116 1994-04 ..... 49.99 set



## 1991-93 Horn Switch

Reproduction horn switch for 1991-93 Mustang models. Manufactured to factory specifications featuring the correct black button design with white horn symbol.

94L305 1991-93 ..... 64.99 pr

**New!**

## Retro Horn Kit

Retro horn kit includes all the necessary parts to retrofit a horn onto most 1-1/2" or 1-3/4" diameter steering columns. This versatile kit allows the ground wire to exit anywhere on the column making installation clean and easy.

LW005 universal..... 49.99 ea



## 1964-70 Horn Assembly

Reproduction horn assembly for 1964-70 Mustang models. Manufactured to factory specifications featuring the correct low or high note, original style mounting bracket, and come EDP coated for rust prevention.

**Note:** \*Will fit 1971-73 if horn bracket is turned on the same direction of horn mouth.

**Low Note**  
13832BR 1964-66 RH ..... 26.99 ea  
13832D\* 1967-68 LH ..... 26.99 ea  
13832F 1969-70 LH ..... 26.99 ea

**High Note**  
13832AR 1964-66 LH ..... 25.99 ea  
13832C\* 1967-68 RH ..... 42.99 ea  
13832E 1969-70 RH ..... 26.99 ea



# Center Consoles



CK9 – installed



CK1 shown  
includes pre-installed  
wiring harness



CK1

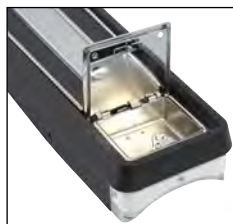

ashtray and lamp lens detail



CK11

## 1964-66 Console Assembly



Console assemblies, ready-to-install. Add one of the most popular interior options to your 1964-66 Mustang models using all-new, reproduction components. Includes: textured black console base, chrome and black pebble grain insert panel, shifter dial/bezel assembly (auto trans), ashtray, rear courtesy lamp, console and dash wiring harness, console end cap (AC only), floor bracket (non-AC only), and mounting screw kit. Console base comes black and can be painted to match your Mustang's interior color.

**Important:** Insert trim panels and console base require trimming to size for air conditioned vehicles (as original). Console base will also require trimming at the floor line for convertible applications. Trimming instructions are included. Base features trim lines molded in.

**Note:** Shipped oversize.

### Manual Transmission



CK1	1964-65	with AC.....	698.99 ea
CK3	1966	with AC.....	698.99 ea
CK9	1964-66	without AC.....	758.99 ea

### Automatic Transmission

CK5	1964-65	with AC.....	698.99 ea
CK7	1966	with AC.....	698.99 ea
CK11	1964-66	without AC.....	758.99 ea



CK13



automatic console details



CK14

manual console profile

## 1967 Console Assembly



Reproduction console assemblies for 1967 Mustang models. Each console assembly will duplicate the original in quality and appearance. Manufactured to factory specifications in injection molded ABS plastic. Console is completely assembled and ready-to-install. Console assemblies are available in black and can be painted to match your Mustang's interior color. Designed as a direct replacement for 1967 coupe and fastback models.

**Important:** Console base requires trimming to size for air conditioned vehicles (as original).

**Note:** Shipped oversize.

### Manual Transmission

CK14	1967.....	1248.99 ea
------	-----------	------------

### Automatic Transmission

CK13	1967.....	1248.99 ea
------	-----------	------------

Console is completely assembled  
and ready-to-install



CK21



CK22



1969-70 console profile



includes pre-installed wiring harness



1970 console detail

## 1969-70 Console Assembly



Reproduction console assemblies for 1969-70 Mustang models. Each console assembly will duplicate the original in quality and appearance. Manufactured to factory specifications in injection molded ABS plastic. Console is completely assembled and ready-to-install. Console assemblies are available in black and can be painted to match your Mustang's interior color. Designed as a direct replacement for 1969-70 coupe and fastback models.

**Note:** Shipped oversize.

### Manual Transmission



CK17	1969	standard interior ....	768.99 ea
CK18	1969	deluxe interior .....	798.99 ea
CK21	1970	standard interior ....	768.99 ea
CK23	1970	deluxe interior .....	798.99 ea

### Automatic Transmission

CK15	1969	standard interior ....	768.99 ea
CK16	1969	deluxe interior .....	798.99 ea
CK20	1970	standard interior ....	768.99 ea
CK22	1970	deluxe interior .....	798.99 ea



# Center Consoles



Console is completely assembled and ready-to-install

CK24



1971-73 console detail

## 1971-73 Console Assembly

Reproduction console assembly for 1971-73 Mustang models. For use with automatic or manual transmissions. Manufactured to factory specifications in injection molded ABS plastic and features an original style grain finish with argent silver painted details. Console is completely assembled and ready-to-install. Console assemblies are available in black and can be painted to match your Mustang's interior color.

**Note:** Shipped oversize.

CK24 1971-73 ..... 768.99 ea



045A36C

045A36H

## 1964-66 Console Base

Reproduction console base for 1964-66 Mustang models. This molded plastic piece features correct dimensions, mounting holes and original textured finish. Can be used in models with air conditioning by simply cutting off the map storage area, as Ford originally did, and adding a forward console end cap. Will fit coupe and fastback models as-is, and convertible models with minor trimming at the floor line.

**Note:** Shipped oversize.

045A36C 1964-66 black ..... 189.99 ea  
045A36H 1964-66 white ..... 209.99 ea



## 1969-70 Console Base Assembly

Reproduction console base assembly for 1969-70 Mustang models. Manufactured out of black ABS plastic with correct molded in grain. Includes console base with metal brackets, upper panel with retainers, front ashtray receptacle with lid, rear ashtray assembly, compartment box with cigar lighter, and hinge for compartment lid.

**Note:** Shipped oversize.

045A36G 1969-70 ..... 359.99 ea



## 1964-66 Console to Floor Bracket

Reproduction console to floor bracket for 1964-66 Mustang models. This bracket connects the front of the full console to the transmission tunnel.

045B32 1964-66 ..... 17.99 set



## 1964-66 Console Ashtray Assembly

Reproduction console ashtray assembly for 1964-66 Mustang models. Manufactured to factory specifications featuring the correct finish and original style pull handle.

48A42A 1964-66 ..... 32.99 ea

**DEF** AUTHORIZED

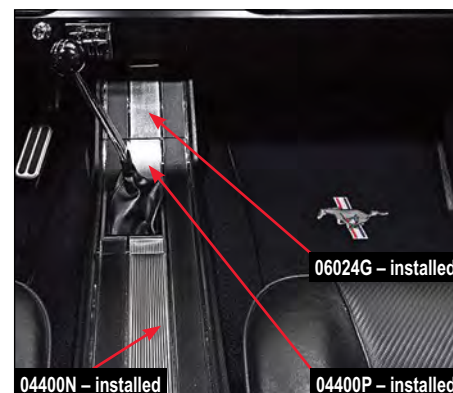

06024G



04400N

04400Q

04400P

## 1964-66 Console Insert Panel

Reproduction chrome console insert panels for 1964-66 Mustang models with center console. Manufactured to factory specifications featuring correct mounting points for proper function and appearance. Features correct black painted details and finish as original.

**Note:** Trimming required on 1964-66 models with AC.

06024G 1964-66 front section ..... 82.99 ea  
04400N 1964-66 long center ..... 110.99 ea  
04400Q 1964-66 AT shift plate ..... 54.99 ea  
04400P 1964-66 MT shift plate ..... 54.99 ea



04438A

## 1964-66 Console End Cap

Reproduction console end cap for 1964-66 Mustang models. Originally used to trim the end of the shortened console when optional air conditioning was used.

04438A 1964-65 ..... 38.99 ea  
04438B 1966 ..... 109.99 ea



# Center Consoles



## 1964-66 Console Compartment Rear Plate

This is the plastic piece that mounts to the rear of the console. It has a cutout for the light and contoured grooves like the original.

06021A 1964-66..... 12.99 ea



## 1964-66 Console Map Door Springs

Reproduction console map door springs for 1964-66 Mustang models.

06051A 1964-66..... 21.99 pr



## 1964-70 Console Mounting Screws

These console mounting screws are made specifically for securely mounting the center console to the floor of the vehicle.

HK20 1964-66 set of 6..... 2.49 set  
HK193 1969-70 set of 10..... 3.99 set



## 1964-70 Dash to Console Wire Harness

Reproduction dash to console wire harness for 1965-70 Mustang models. Features original style connectors and correct colored wires.

13B712 1964-66..... 18.99 ea  
13B712A 1969-70..... 18.99 ea

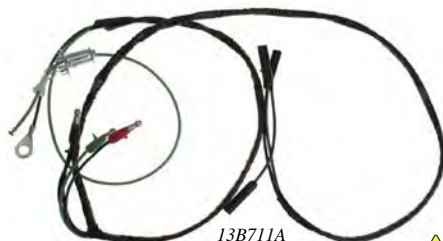

## 1964-66 Under Console Wire Harness

Reproduction under console wire harness for 1964-66 Mustang models. Features original style connectors and correct colored wires.

13B711A 1964-66 without AC..... 14.99 ea  
13B711B 1964-66 with AC..... 18.99 ea



## 1967 Console Insert Panel

Reproduction console insert panels for 1967 Mustang models. Manufactured to factory specifications featuring correct mounting points, and finish. Available for standard or automatic transmission.

04400X 1967 manual trans..... 182.99 ea  
04400Y 1967 auto trans..... 152.99 ea



## 1967 Console Door

Reproduction console door for 1967-68 Mustang models. Manufactured to factory specifications featuring the correct ribbed design, original style pull handle, and polished finish.

6024A 1967..... 45.99 ea



## 1967 Floor Console Aluminum Overlay

Reproduction floor console aluminum overlay set for 1967 Mustang models. Feature the correct brushed aluminum finish, and come 3M backed for simple installation. Shifter bezel piece also available separately.

**Automatic Transmission**  
04401Z 5 piece overlay..... 153.99 set  
7D443E shifter bezel overlay only... 17.99 ea  
**Manual Transmission**  
04400Z 4 piece overlay..... 153.99 set



## 1969-70 Console Top Plate Insert

Reproduction console top plate insert for 1969-70 Mustang models. Features correct chrome accents. Standard panels feature correct black pebble grain finish. Deluxe panels have provision for the woodgrain insert panels, sold separately. Manufactured to factory specifications for an authentic fit and appearance.

**Manual Transmission**  
04566A 1969 deluxe..... 149.99 ea  
**Automatic Transmission**  
04568A 1969 deluxe..... 118.99 ea  
04568C 1970 deluxe..... 139.99 ea

**New!**



## 1971-73 Console Top Plate

Reproduction console top plate for 1971-73 Mustang models. Each console is molded with your choice of black or a neutral color finish that is designed to be painted to match your interior color. The inner trim features the correct semi-gloss finish inside the band, as original.

044D90A 1971-73 black..... 179.99 ea  
044D90B 1971-73 neutral paintable 179.99 ea

**New!**



## 1969-70 Shelby Upper Housing

Reproduction center console upper housing for 1969-70 Ford Mustang Shelby GT models. Features woodgrain insert. Replaces OE #C9ZZ-63044D90-A.

044D90C 1969-70 Shelby..... 538.99 ea



## 1969-70 Upper Console Panel

Reproduction upper console panel for 1969-70 Mustang models. The console top plate mounts to this panel. Includes mounting retainers.

04490A 1969-70..... 106.99 ea

# Console Replacement Parts

**New!**

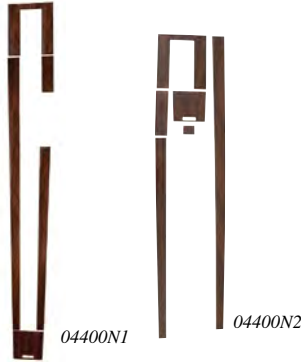

## 1964-66 Console Insert with Metal Backing

Reproduction 1964-66 Mustang console woodgrain insert with metal backing. Our woodgrain insert is the perfect fit for your console, featuring a metal backing for durability and easy installation.

04400N1	1964-66	manual trans ....	123.99	set
04400N2	1964-66	auto trans .....	123.99	set



## 1964-69 Woodgrain Console Vinyl Insert

Reproduction woodgrain console trim insert for 1964-69 Mustang models equipped with a deluxe interior. All pieces are self-adhesive and woodgrain vinyl.

04400J	1964-66	6 piece set.....	23.99	set
04400K	1969	w/seat belt pockets ...	27.99	ea
04400L	1969	w/o seat belt pockets	27.99	ea



## 1969-70 Console Wood Insert Panel

Reproduction console wood insert panels for 1969-70 Mustang models.

04567A	1969	medium walnut.....	44.99	ea
04567B	1969	light teak.....	49.99	ea
04567C	1970	dark walnut.....	49.99	ea
04567D	1970	light teak.....	49.99	ea



## 1969-70 Shelby Console Gauge Pod

This gauge pod mounts in place of the ashtray and gives your console the appearance of the Shelby GT350 and GT500 models.

10838K	1969-70	.....	19.99	ea
--------	---------	-------	-------	----



## 1969-70 Shelby Console Insert Decal

Replacement center console woodgrain vinyl decal for 1969-70 Shelby models. Features cutouts for the ashtray, driving, and interior light switches.

FD5526	1969-70	GT350/500 .....	16.99	ea
--------	---------	-----------------	-------	----



## 1969 Console Compartment Box

Reproduction console compartment box for 1969 Mustang models. Manufactured out of ABS plastic, featuring the chrome cigarette lighter bezel.

06010H	1969	.....	72.99	ea
--------	------	-------	-------	----



## 1969-70 Console Front Ashtray Lid

Reproduction console front ashtray lid for 1969-70 Mustang models. Receptacle sold separately.

04814A	1969-70	.....	50.99	ea
--------	---------	-------	-------	----



## 1969-73 Console Ashtray Assembly

Reproduction console ashtray for 1969-73 Mustang models. Manufactured to factory specifications for proper fitment and appearance.

62876A	1969-70	rear with lid .....	23.99	ea
04788A	1969-70	front.....	29.99	ea
04788B	1971-73	front.....	27.99	ea



## 1969-70 Mustang Console Door Hinge

Reproduction console door hinge for 1969-70 Mustang models. Use all existing holes to exactly line up with your existing console door.

06050A	1969-70	.....	17.89	ea
--------	---------	-------	-------	----



## 1969-73 Console Armrest Pad

Reproduction console armrest pad for 1969-73 Mustang models. This foam filled pad features the correct surface grain, original style contours and mounting points. Available in black.

06024C	1969-70	standard .....	34.99	ea
06024H	1969-70	deluxe .....	45.99	ea
06024J	1971-73	.....	56.99	ea



## 1964-68 Console Rear Lamp Assembly

Reproduction console rear lamp assembly for 1964-68 Mustang models. Manufactured to factory specifications and include the housing, bulbs, and lens.

13707A	1964-66	assembly.....	39.99	set
13707B	1967-68	assembly.....	44.99	ea

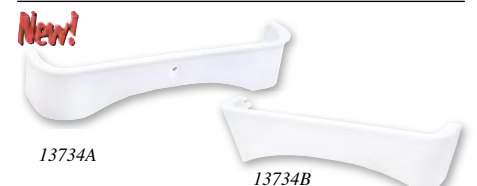

## 1964-68 Console Rear Lamp Lens

Reproduction console rear lamp lens for the console lamp assembly. Each lens is injection molded in the correct ABS material to replace the original exactly.

13734A	1964-66	.....	6.99	ea
13734B	1967-68	.....	5.99	ea

SECTION B

DASH & CONSOLE COMPONENTS



# Console Replacement Parts



## MADE IN USA 1974-78 Console Armrest Lid ⚠

Reproduction center console armrest lid for 1974-78 Mustang II models. Manufactured out of urethane with tooling developed from an original NOS armrest. Each armrest allows you to reuse your existing hinge and latch for a precise fit. Features black, paintable finish.

A4400127 1974-78 black..... 74.99 ea

**DEF** AUTHORIZED



6024001



6024001 - bottom view



6024002

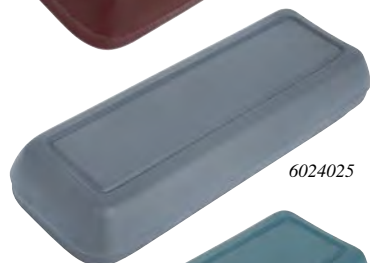

6024025

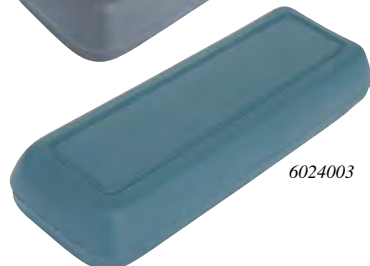

6024003

## 1979-86 Mustang Replacement Console Armrest Pad ⚠

Replacement injected molded soft urethane console armrest pads for 1979-86 Mustang models. Manufactured to factory specifications featuring the correct grain and factory style contours for proper fit and appearance.

6024001	1979-86	black.....	49.99 ea
6024047	1979-86	dark gray .....	49.99 ea
6024002	1979-86	red .....	49.99 ea
6024025	1979-86	light gray .....	49.99 ea
6024003	1979-86	light blue .....	49.99 ea



77L011



77L419

77L420

77L421



77L4471



77L4471 - bottom view



77L4468

77L4469

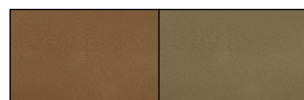

77L4470

77L4472

## 1987-04 Console Armrest Pad ⚠

Reproduction console armrest pad for 1987-04 Mustang models. Manufactured to factory specifications for proper fitment and appearance.

77L419	1987-93	black .....	31.99 ea
77L420	1987-93	smoke gray.....	32.99 ea
77L011	1987-93	titanium gray.....	34.99 ea
77L421	1987-93	red .....	29.99 ea
77L4468	1994-04	black .....	56.99 ea
77L4469	1994-04	gray .....	56.99 ea
77L4470	1994-04	saddle.....	56.99 ea
77L4471	1999-04	charcoal.....	56.99 ea
77L4472	1999-04	med. parchment ..	56.99 ea



## 1987-93 Inner Armrest Lid ⚠

1987-93 Mustang inner armrest lid is manufactured from a heavy-duty plastic. The contours and mounting holes have been created exactly like the original, making it easy-to-install the console armrest pad. Attaches to underside of the armrest. It catches the lid, keeping it closed.

77L460 1987-93..... 9.99 ea

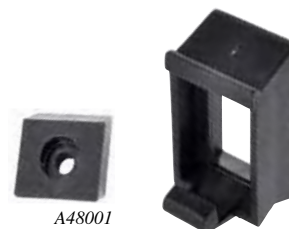

A48001

FM110123



A48002

## 1979-86 Console Latch Repair Kit ⚠

Reproduction console latch components for 1979-86 Ford Mustang models. Restore the function of your center console latch by replacing these commonly worn components.

### Console Repair Kit

A48026 1979-86 3 piece kit..... 24.99 kit

### Individual Kit Components

FM110123	1979-86	latch.....	15.99 ea
A48001	1979-86	latch retainer.....	4.99 ea
A48002	1979-86	striker .....	7.99 ea

**New!**



## 1974-78 Console Armrest Lid Cover ⚠

ACCU-Form center lid console lid covers go over your cracked, damaged or unsightly center console lid, restoring it to a like new appearance. These center console lid caps are molded to match the exact shape of your existing center console lid for a perfect fit, are quickly and easily installed over the top of your original console and do not require the removal of your existing console lid.

AF0191301 1974-78 black..... 59.99 ea



## 1979-86 Console Trim Panel ⚠

Replace your worn or damaged center console panel with this quality reproduction. This new panel includes the rubber emergency brake lever seal. Mounting hardware is not included.

76L301 1979-86..... 31.99 ea

# Console Replacement Parts



77L118

## 1987-93 Console Top Panel

Reproduction top console panel for 1987-93 Mustang models. Manufactured to factory specifications featuring the correct texture, with the lever seal included.

77L118 1987-93 with power mirrors.. 82.99 ea  
77L117 1987-93 w/o power mirrors ... 82.99 ea



FC3003

FC3002



77L469

## 1987-93 Console Panel with Cup Holder

Upgrade the console in your 1987-93 Fox body Mustang models with this cup holder console plate. This center console plate is made like the original, but incorporates new functionality. Console features 2 cup holders, 2 USB ports, and a 12 Volt power socket. No need to cut wires, this console plugs directly into factory harness. Power mirror delete cover sold separately. Can be painted to match your interior.

**Note:** Power socket is not a cigarette lighter element.

### Console Cup Holder without Boot

FC3001 1987-93 black ..... 134.99 ea  
FC3002 1987-93 smoke gray..... 134.99 ea

### Console Cup Holder with Leather Park Brake Boot

77L468 1987-93 black ..... 164.99 ea  
77L469 1987-93 smoke gray..... 164.99 ea

### Power Mirror Switch Delete Plate

FC3003 1987-93 black ..... 5.99 ea  
FC3004 1987-93 smoke gray..... 5.99 ea



FM291027



## 1974-78 Coin Tray

Reproduction coin trays for 1974-78 Mustang II models. These coin trays have been molded to stock specifications and feature the correct brushed aluminum insert. Installs beneath the park brake handle. Available in black or chrome. Made in USA.

DC69045 1974-78 wood grain ..... 75.99 ea  
FM291027 1974-78 black ..... 98.99 ea  
FM291029 1974-78 chrome..... 71.99 ea



HK184

380239

HK184A

## 1967-93 Console Armrest Lid Bumpers

Reproduction console armrest lid bumpers for 1967-93 Mustang models. Manufactured to factory specifications for proper fitment and appearance

380239 1967-70 ..... 1.99 pr  
HK184A 1979-86 ..... 1.99 pr  
HK184 1987-93 ..... 1.99 pr



## 1987-93 Console Ashtray Lid Spring

Reproduction console ashtray lid spring for 1987-93 Mustang models.

77L006 1987-93 ..... 3.99 ea



## 1987-93 Console Mount Oval Access Plug

Reproduction console mount oval access plug for 1987-93 Mustang models. Sold individually.

78L115 1987-93 gray ..... 4.99 ea

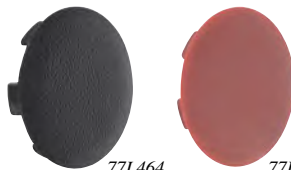

77L464

77L465

## 1987-93 Console Armrest Hinge Plug

Reproduction console armrest hinge access plug for 1987-93 Mustang models. Sold individually.

77L464 1987-93 black ..... 5.49 ea  
77L465 1987-93 red ..... 5.49 ea



## 1987-93 Console Delete Panel

Reproduction Mustang console armrest delete panel for 1987-93 models. This panel replaces your Mustang's center console armrest. Comes in black. Paint to match.

**Note:** Does not include ashtray.

77L452 1987-93 black ..... 36.99 ea



## 1987-93 Console Compartment Latch Trim

Reproduction console compartment latch trim for 1987-93 Mustang models. This piece gives the clasp something to latch against.

77L120 1987-93 ..... 9.99 ea



## 1964-66 AT Shift Lever Bezel

Reproduction shift plate assembly for 1964-66 Mustang models with automatic transmission. Manufactured in precision stamped steel and painted black. Includes shift dial, selector slide, and proper hardware for installation. For Mustang models equipped with a center console.

7D443D 1964-66 ..... 43.99 ea

**DEF** AUTHORIZED



7D443B

## 1964-73 AT Shifter Lever Bezel

Reproduction automatic transmission floor shifter bezel assembly for 1964-73 Mustang models without a center console. Manufactured to factory specifications for proper function and appearance.

**Note:** \*Without red arrows.

7D443G\* 1964 chrome/black ..... 48.99 ea  
7D443B 1964-66 chrome/black ..... 36.99 ea  
7D443C 1967-68 chrome/black ..... 35.99 ea  
7D443F 1969-70 chrome/black ..... 36.99 ea  
7D443A 1971-73 black ..... 27.99 ea

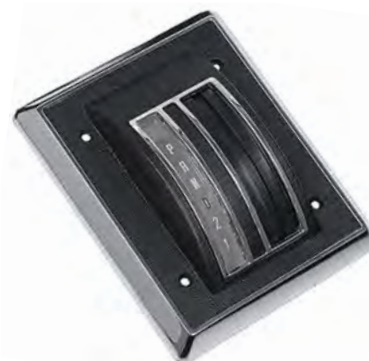

## 1974-78 AT Shifter Lever Bezel

Reproduction shifter bezel for 1974-78 Mustang II models equipped with the factory 3-speed automatic transmission. Each bezel features a die-cast metal construction along with a black and chrome finish as original. Includes: shift indicator with the correct OE style lettering (P-R-N-D-2-1), as well as the shift lever seal.

A4100102 1974-78 AT ..... 48.99 ea



# Console Components



## 1964-86 AT Shifter Lever Seal ⚠

Reproduction automatic transmission shifter lever seal for 1964-86 Mustang models. This seal attaches to the shifter bezel and goes around the shift lever to seal the gap that the shifter lever goes through.

7D351A	1964-68	without console.....	3.99 ea
7C445A	1964-66	with console.....	4.99 ea
7C445B	1967-68	with console.....	3.99 ea
7D351BR	1969-73	all .....	6.99 ea
90L078	1974-86	.....	4.99 ea



## 1964-73 AT Shift Selector Dial ⚠

Reproduction injection molded plastic lens for 1964-73 Mustang models with an automatic transmission. Features all gear indicator lettering in the correct translucent color.

7A213B	1964-66	with console .....	17.99 ea
7A213A	1965-66	without console ..	16.99 ea



## 1979-93 Console Shifter Bezel ⚠

Reproduction console shifter bezel for 1979-93 Mustang models. This console shifter bezel features the original pebble grain design.

76L169	1979-86	auto trans.....	23.99 ea
76L165	1979-86	manual trans .....	21.99 ea
90L171	1987-93	auto trans.....	17.99 ea
76L168	1987-93	manual trans .....	17.99 ea



## 1964-73 AT Shifter Bezel Retaining Plate ⚠

Reproduction shifter bezel retaining plate for 1964-73 Mustang models. Mounts to shifter assembly (non-console) on tunnel.

7B233A	1964-73.....	9.73 ea
--------	--------------	---------

## 1987-93 Shifter Bezel Clip ⚠

Reproduction shifter bezel fastener clips for 1987-93 Mustang models. These small metal clips secure the shifter bezel to the console. Fits AT or MT equipped models. Use as required.

FM110076	1987-93.....	1.99 ea
----------	--------------	---------



## 1964-73 AT Shifter Housing to Floor Seal ⚠

Mounts to the floor, and the shift assembly is mounted directly to this base.

7370A	1964-68 .....	2.99 ea
7370B	1969-73 .....	2.99 ea



## 1964-73 AT Shifter Plate Screws ⚠

Reproduction shifter plate screws for 1964-73 Mustang models equipped with an automatic transmission.

HK135	1964-73 .....	2.99 set
-------	---------------	----------

**New!**



## 1971-73 Shift Boot Filler ⚠

Reproduction shifter boot filler for 1971-73 Mustang models to replace the commonly missing or damaged filler panel that often have cigarette burns. Used on every 3- and 4-speed vehicle. Fits over the manual shifter boot and is seated below the console/consolette. Covers up the shifter boot mounting bolts and the exposed carpet. Console versions had the rearward ears trimmed off in the Assembly Plants due to ashtray interference. These boot fillers are scribed for cutting location on backside. Made with exact Ford details including material, grain, and thickness. Measures: 8-1/2" x 6-1/2".

7E391A	1971-73	3-speed/4-speed.....	36.99 ea
--------	---------	----------------------	----------



7262AR



7262C



7262D

## 1964-70 Gearshift Lever Boot Retainer ⚠

Reproduction lever boot retainer for 1964-70 Mustang models. This is the trim piece that is mounted at the base of the floor and covers the edges of the shift boot.

7262AR	1964-68	deluxe .....	45.99 ea
7262C	1964-68	standard .....	18.99 ea
7262D	1969-70	standard w/o console	26.99 ea



7138A



7138B



7138C



7138D

## 1964-70 Lower Shift Boot ⚠

This boot protects the shifter assembly between the transmission and lower floor pan. Available for 1964-70 Mustang models with factory 3- or 4-speed manual transmissions.

7138A	1964-68	3-speed.....	29.99 ea
7138B	1964-68	4-speed.....	22.99 ea
7138C	1969	4-speed.....	42.99 ea
7138D	1970	4-speed - Hurst....	45.99 ea

# Console Replacement Parts



7277A



7277B

## 1964-70 Gearshift Lever Boot



Reproduction gearshift lever boot for 1964-70 Mustang models. Manufactured to factory specifications, featuring the correct textured material for proper appearance.

7277A	1964-68	all.....	12.99 ea
7277B	1969	3- and 4-speed .....	49.99 ea
7277B	1970	4-speed .....	49.99 ea
7277C	1970	4-speed - Hurst .....	29.99 ea



90L169



90L170

## 1979-93 MT Shift Boot



Reproduction shift boots for 1979-93 Mustang models equipped with a manual transmission.

### Leather Upper Shift Boot

90L168	1979-86.....	34.99 ea
90L169	1987-93.....	39.99 ea

### EPDM Rubber Lower Shift Boot

90L170	1979-93.....	13.99 ea
--------	--------------	----------



## 1979-04 MT Lower Shifter Boot with Retainer



Reproduction lower shifter boot with retainer for 1979-04 Mustang models with manual transmission. This shift boot installs below the center console and helps prevent heat and debris from entering the passenger compartment. Includes a metal support bracket. Allows for better shifter movement and clearance than the factory original boot. Made in USA.

FMI10081	1979-04 .....	25.99 ea
----------	---------------	----------

## 1994-04 MT Leather Shift Boot

Replacement leather shift boot for 1994-04 Mustang models. Made from genuine black leather. Features black stitching, correct mounting holes/plates for direct fit installation.



90L167



90L167	1994-04	leather.....	54.99 ea
90L179	1994-04	synthetic leather .....	29.99 ea



96L474

## 1994-04 MT Shifter Bezel



Reproduction shifter trim bezel for 1994-04 Mustang models equipped with a manual transmission. Manufactured to factory specifications featuring the correct charcoal textured finish, with mounting hardware included. Available with just the cigarette lighter hole or with traction control hole as well.

96L474	1994-04	w/traction control .....	33.99 set
96L475	1994-04	w/o traction control .....	36.99 set



1147494

## Shift Boot and Plate



Hurst shifter boots and plates. Designed for large hole shifter installations, these boots are adaptable to most shifter installations. Includes: the boot, chrome i.d. plate, and all mounting hardware.

1147494	7-3/4" x 8-3/4" .....	73.99 ea
1144580	5-1/4" x 6-1/2" .....	39.99 ea

**New!**



FMB71 - installed

## Floor Mount Shifter Boot and Ring



Floor mount shifter boots and retaining ring are the perfect match for Lokar's floor mount shifters. Available with a stunning stainless steel, brilliant billet aluminum, or beautiful black billet aluminum mounting ring. Inner ring dimensions measure 5-1/2" x 4". Outer ring dimensions are 6-3/4" x 5-1/4".

FMB70	stainless steel .....	56.99 ea
FMB71	billet aluminum .....	85.99 ea
FMB72	black billet aluminum .....	93.99 ea



519A58F - installed



519A58A

## 1967-68 Overhead Console



This beautiful reproduction overhead console was a rare option available in 1967. The console base is manufactured of vinyl and urethane with factory details. Includes a map light switch and light housing with brightly polished chrome bezels. Includes the console wiring harness and mounting screws for installation. Mounting brackets are available separately.

**Note:** Original for 1967 models, will also fit 1968 models.

### Coupe

519A58A	1967-68	black .....	449.99 ea
---------	---------	-------------	-----------

### Fastback

519A58F	1967-68	black .....	442.99 ea
519A58H	1967-68	red .....	580.99 ea



519B46A

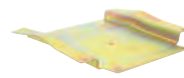

519B46B

## 1967-68 Overhead Console Bracket



Reproduction overhead console mounting brackets. Manufactured from stamped steel.

519B46A	1967-68	front .....	34.99 ea
519B46B	1967-68	rear .....	44.99 ea



## 1967-68 Overhead Console Insert



Reproduction single piece brushed aluminum insert or woodgrain overlay for 1967-68 Mustang models with the overhead console option. Each single piece insert/overlay will replace the faded or worn original.

### Brushed Aluminum Insert

519A59B	1967	fastback .....	129.99 ea
---------	------	----------------	-----------



## 1967-68 Overhead Console Map Lamp



Reproduction overhead console map lamps chrome for 1967-68 Mustang models. Manufactured to factory specifications featuring original style chrome finish, and include clear lenses.

13788A	1967-68 .....	49.99 pr
--------	---------------	----------





# Floor Center Consoles

SECTION B

DASH & CONSOLE COMPONENTS

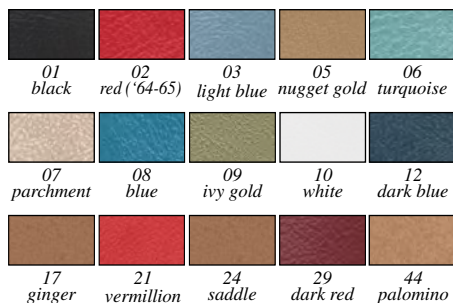
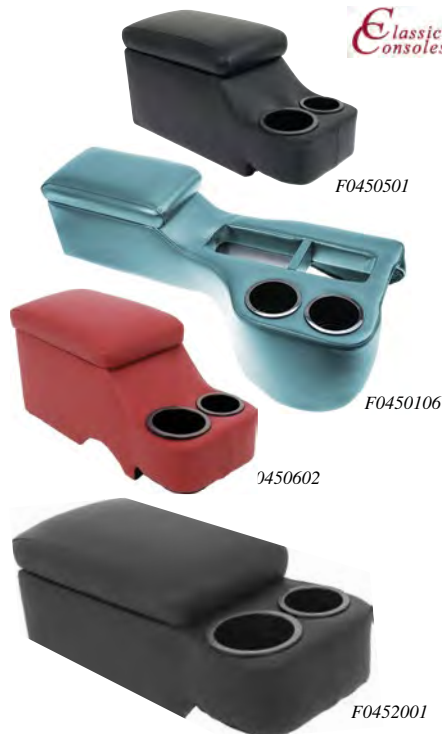

## 1964-73 HumpHugger Console

The HumpHugger fits between the factory bucket seats and securely rests on the transmission tunnel (the "Hump") using a Velcro bottom for additional stability. Available in standard and full "cruiser console" lengths. Both feature 2 large drink holders, padded armrest, and an under lid storage compartment. Cruiser Console has an opening for factory installed automatic or manual shifter and will not interfere with the factory AC unit.

**Important:** Will not work with a factory installed console.

**Note:** Please specify the two digit color code when ordering.

### Standard - Short

F04505	1964-73	coupe/fastback.....	229.99 ea
F04506	1964-73	convertible.....	229.99 ea

### Cruiser Console - Long

F04501	1964-70	coupe/fastback.....	479.99 ea
F04502	1964-70	convertible.....	479.99 ea
F04603	1971-73	coupe.....	479.99 ea
F04604	1971-73	convertible.....	479.99 ea

## 1964-67 Saddle Console

The Saddle console fits over the factory installed console, between bucket seats. Available in standard and full "cruiser console" lengths. Both feature 2 large drink holders, padded armrest, and an under lid storage compartment. Cruiser Console has an opening for factory installed automatic or manual shifter and will not interfere with the factory hang down AC unit.

**Important:** For use with a factory installed console.

**Note:** Please specify the two digit color code when ordering.

F04520	1964-67	standard (short) ...	229.99 ea
F04521	1964-67	cruiser (long) .....	479.99 ea



## 1964-73 Plug-N-Chug

Plug-N-Chug drink holder for 1964-73 Mustang models. It slides easily into the ashtray opening or seat belt slots without any modifications or tools. Simply remove the ashtray and slide in the Plug-N-Chug drink holder using the ashtray tracks.

**Note:** Please specify the two digit color code when ordering.

F04542	1964-66.....	84.99 ea
F04543	1968-69.....	84.99 ea
F04541	1971-73.....	84.99 ea

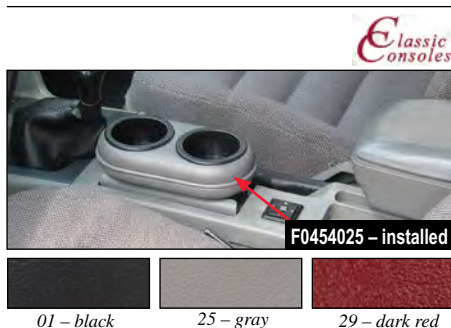

## 1987-93 Plug-N-Chug

Plug-N-Chug drink holder for 1987-93 Mustang models. It slides easily into the console ashtray opening without any modifications or tools. Simply remove the ashtray and slide in the Plug-N-Chug drink holder.

**Note:** Please specify the two digit color code when ordering.

F04540	1987-93 .....	84.99 ea
--------	---------------	----------



## 1979-93 Holdster Armrest

The Holdster console lid replaces the OEM armrest with and integrated drink holder extension. It has a comfortable padded armrest, is wrapped in automotive grade vinyl, mounts to the original hinge, and provides a much needed drink holder.

**Note:** Please specify the two digit color code when ordering.

F04530	1979-83.....	119.99 ea
F04531	1987-93.....	119.99 ea



## 1964-73 HumpHugger Two-Tone Console

Add storage and convenience with this saddle console made specifically for models with front bucket seats and with or without a factory installed console. These Pony two-tone color combination HumpHugger, fits between bucket seats and securely rests on the transmission tunnel (the "Hump") using a Velcro bottom for additional stability during those moments of jolting acceleration and seat belt constraining stops. Made in USA. This HumpHugger console comes standard with nicely padded lift up armrest, fully lined interior and two different sized drink holders

**Note:** Please specify the three digit color code when ordering.

### Without Factory Installed Console

F04505	1964-73	coupe/fastback..	259.99 ea
F04506	1964-73	convertible .....	259.99 ea

### With Factory Installed Console

F04520	1964-67	all.....	259.99 ea
--------	---------	----------	-----------



## 1964-67 Cruiser Console Shift Boot

Shifter boot for Classic Consoles HumpHugger Cruisers and Saddle Cruisers consoles.

7277X	1964-67	black.....	59.99 ea
7277U	1964-67	1965 dark red .....	59.99 ea
7277Z	1964-67	1965 dark blue.....	59.99 ea
7277V	1964-67	1966-67 dark red..	59.99 ea
7277W	1964-67	1966-67 light blue	59.99 ea
7277Y	1964-67	parchment.....	59.99 ea

# Floor Center Consoles

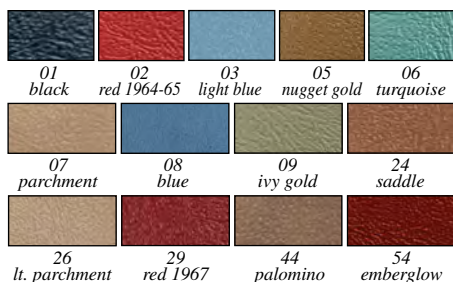
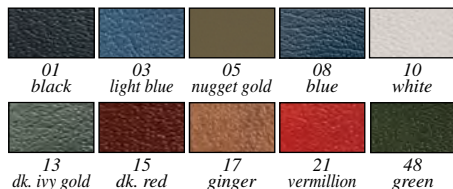
**Sierra Grain Vinyl**

**Corinthian Grain Vinyl**

## 1964-73 Center Console

TMI color matched center consoles for 1964-73 Mustang models. These consoles are covered in OE style Sierra and Corinthian grain vinyl in factory correct colors to coordinate with a stock or TMI interior. They install quickly and easily with hook and loop straps. The deluxe version features high-quality chrome trim and both models include 2 standard size cup holders and a padded armrest with a hidden hinge.

**Note:** Please specify the two digit color code when ordering.

**Sierra Grain Vinyl**

### 1964-67 with Factory Console

**All Models**

TM1011	deluxe	nugget gold.....	337.99 ea
TM1011	deluxe	all other colors..	321.99 ea
TM1002	standard	nug gold/parchm	286.99 ea
TM1002	standard	all other colors..	321.99 ea

### 1964-68 without Factory Console

**Coupe and Fastback**

TM1013	deluxe	nugget gold.....	286.99 ea
TM1013	deluxe	all other colors..	321.99 ea
TM1004	standard	nug gold, palomino, saddle, lt. parchment.....	286.99 ea
TM1004	standard	all other colors..	321.99 ea

**Convertible**

TM1115	deluxe	nug gold/palomino	286.99 ea
TM1115	deluxe	all other colors..	321.99 ea
TM1106	standard	black, lt. blue, parchment, dark red .....	321.99 ea
TM1106	standard	all other colors..	286.99 ea

**Corinthian Grain Vinyl**

### 1969-73 without Factory Console

**Coupe and Fastback**

TM4013	deluxe	lt. blue, nugget gold, green dk. ivy gld, vermillion	286.99 ea
TM4013	deluxe	all other colors..	321.99 ea
TM4004	standard	dk. ivy gold, ginger	281.99 ea
TM4004	standard	blk, vermillion, green	321.99 ea
TM4004	standard	all other colors..	286.99 ea

**Convertible**

TM4115	deluxe	blk, maroon, vermillion	321.99 ea
TM4115	deluxe	all other colors..	286.99 ea
TM4106	standard	black .....	321.99 ea
TM4106	standard	all other colors..	286.99 ea



## 1964-66 Full-Length Console

TMI color matched full length center consoles for 1964-66 Mustang models. These consoles are covered in OE style Sierra grain vinyl in factory correct colors to coordinate with a stock or TMI interior. They install quickly and easily with hook and loop straps. The deluxe version features high-quality chrome trim and both models include 2 standard size cup holders and a padded armrest with a hidden hinge.

**Note:** Please specify the two digit color code when ordering.

### Without Air Conditioning

**Coupe and Fastback**

TM1075	standard	black .....	699.99 ea
TM1075	standard	lt. turq, ivy gld, palomino dk. turquoise ...	773.99 ea
TM1075	standard	all other colors	759.99 ea
TM1085	deluxe	black .....	699.99 ea
TM1085	deluxe	lt. turq, dk. blue, palomino dk. turq, emberglow	773.99 ea
TM1085	deluxe	all other colors	759.99 ea

**Convertible**

TM1073	standard	black .....	699.99 ea
TM1073	standard	lt. turq, dark blue, lt. ivy gold, dark turquoise	773.99 ea
TM1073	standard	all other colors	759.99 ea
TM1083	deluxe	black .....	699.99 ea
TM1083	deluxe	lt. blue, lt. ivy gold	773.99 ea
TM1083	deluxe	all other colors	759.99 ea

### With Air Conditioning

**Coupe and Fastback**

TM1074	standard	black .....	699.99 ea
TM1074	standard	bright red, parchment, 1965 dark blue	759.99 ea
TM1074	standard	all other colors	773.99 ea
TM1084	deluxe	black .....	699.99 ea
TM1084	deluxe	lt. turq., lt. ivy gold, palomino dk. turq, emberglow	773.99 ea
TM1084	deluxe	all other colors	759.99 ea

**Convertible**

TM1072	standard	black .....	699.99 ea
TM1072	standard	1965 brt red, parchment 1966 dk red, palomino, emberglow .....	759.99 ea
TM1072	standard	all other colors	773.99 ea
TM1082	deluxe	black .....	699.99 ea
TM1082	deluxe	1965 brt red, palomino lt. ivy gld, off-white embloglow .....	759.99 ea
TM1082	deluxe	all other colors	773.99 ea



## 1967-68 Full-Length Console

TMI color matched full length center consoles for 1967-68 Mustang models. These consoles are covered in OE style Sierra grain vinyl in factory correct colors to coordinate with a stock or TMI interior. They install quickly and easily with hook and loop straps. The deluxe version features high-quality chrome trim and both models include 2 standard size cup holders and a padded armrest with a hidden hinge.

**Note:** Please specify the two digit color code when ordering.

### Without Air Conditioning

**Coupe and Fastback**

TM1077	standard	black .....	699.99 ea
TM1077	standard	nug gold, lt. parch, lt. ivy gold dk. ivy gold, dk. turq.	773.99 ea
TM1077	standard	all other colors	759.99 ea
TM1087	deluxe	black .....	699.99 ea
TM1087	deluxe	lt. turquoise, lt. parchment saddle .....	773.99 ea
TM1087	deluxe	all other colors	759.99 ea

**Convertible**

TM1079	standard	black .....	699.99 ea
TM1079	standard	all other colors	759.99 ea
TM1079	standard	lt. blue, dark ivy gold saddle .....	773.99 ea
TM1089	deluxe	black .....	699.99 ea
TM1089	deluxe	lt. ivy gold, dk. ivy gold, 1968 dk. red, saddle	759.99 ea
TM1089	deluxe	all other colors	773.99 ea

### With Air Conditioning

**Coupe and Fastback**

TM1078	standard	black .....	699.99 ea
TM1078	standard	nug. gold, lt. turq., saddle dk. blue, dk. turq.	773.99 ea
TM1078	standard	all other colors	759.99 ea
TM1088	deluxe	black .....	699.99 ea
TM1088	deluxe	nugget gold, saddle lt. parchment ...	773.99 ea
TM1088	deluxe	all other colors	759.99 ea

**Convertible**

TM1080	standard	black .....	699.99 ea
TM1080	standard	all other colors	773.99 ea
TM1090	deluxe	black .....	699.99 ea
TM1090	deluxe	lt. parch, dk. red	759.99 ea
TM1090	deluxe	all other colors	773.99 ea



# Floor Center Consoles



TM420421



TM420101



TM421101



TM421201

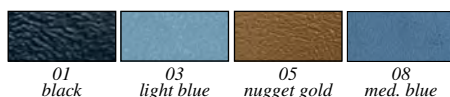

## 1969-73 Full-Length Console

TMI color matched center consoles for 1969-73 Mustang models. These consoles are covered in OE style Corinthian grain vinyl in factory correct colors to coordinate with a stock or TMI interior. They install quickly and easily with hook and loop straps. The deluxe version features high-quality chrome trim and both models include 2 standard size cup holders and a padded armrest with a hidden hinge.

**Note:** Please specify the two digit color code when ordering.

### Standard Console without Chrome

#### Coupe and Fastback

TM4203	1969-70	black	699.99 ea
TM4203	1969-70	dk. red, ginger	759.99 ea
TM4203	1969-70	all other colors	773.99 ea

#### Convertible

TM4204	1969-70	black	713.99 ea
TM4204	1969-70	all other colors	773.99 ea

#### All Models

TM4211	1971-73	black	699.99 ea
TM4211	1971-73	med. blue	759.99 ea
TM4211	1971-73	all other colors	773.99 ea

### Deluxe Console with Chrome

#### Coupe and Fastback

TM4201	1969-70	black	699.99 ea
TM4201	1969-70	light blue	759.99 ea
TM4201	1969-70	all other colors	773.99 ea

#### Convertible

TM4202	1969-70	black	699.99 ea
TM4202	1969-70	all other colors	773.99 ea

#### All Models

TM4212	1971-73	black	699.99 ea
TM4212	1971-73	med. blue	759.99 ea
TM4212	1971-73	all other colors	773.99 ea



TM1084020



TM1082010

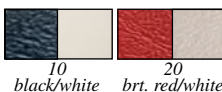

## 1964-66 Two-Tone Full-Length Console

Center console from TMI 1964-66 coupe or fastback Mustang model. It works whether your vehicle has an automatic or manual transmission. The center console goes from the back of the front seats to the center of the dash, and requires zero permanent modifications to install. The console is simply placed on the transmission tunnel and is fastened in underneath the front of the dash.

**Note:** Please specify the two digit color code when ordering. Shipped oversize.

### Without Air Conditioning

<b>Convertible</b>			
TM10830	deluxe	all colors	820.99 ea

### With Air Conditioning

<b>Coupe and Fastback</b>			
TM10840	deluxe	all colors	820.99 ea

<b>Convertible</b>			
TM10820	deluxe	black	835.99 ea
TM10820	deluxe	bright red	820.99 ea



TM620112

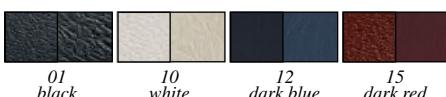

## 1970 Two-Tone Full-Length Console

TMI Sport Deluxe two-tone Corinthian and Ruffino grain center console for 1970 convertible, coupe, or fastback Mustang models. It works whether your vehicle has an automatic or manual transmission. The center console goes from the back of the front seats to the center of the dash, and requires zero permanent modifications to install. The console is simply placed on the transmission tunnel and is fastened in underneath the front of the dash.

**Note:** Please specify the two digit color code when ordering. Shipped oversize.

### 1970 Coupe and Fastback

TM6201	1970	black, vermillion, med. ivy green	820.99 ea
TM6201	1970	all other colors	835.99 ea

### 1970 Convertible

TM6202	1970	all colors	835.99 ea
--------	------	------------	-----------



TM809002



TM912102



Sierra grain

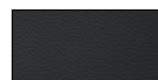

charcoal black premium grain

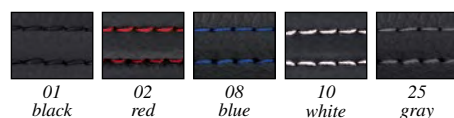

## 1964-68 Sport II Deluxe Full Length Center Console with or without AC

TMI Deluxe Sierra grain or charcoal black premium grain full length center console for 1964-68 Mustang coupes, fastbacks, convertibles with or without air conditioning. These deluxe consoles easily install with hook and loop straps and feature two standard size cup holders, high-quality chrome trim, and a padded armrest with a hidden hinge.

**Note:** Please specify the two digit color code when ordering. Shipped oversize.

### Sierra Grain

#### Without AC

#### 1964-66 Coupe and Fastback

TM812001	1964-66	black stitch	752.99 ea
TM812002	1964-66	red stitch	766.99 ea
TM812008	1964-66	blue stitch	752.99 ea
TM812010	1964-66	white stitch	752.99 ea
TM812025	1964-66	gray stitch	766.99 ea

#### 1967-68 Coupe and Fastback

TM812101	1967-68	black stitch	752.99 ea
TM812102	1967-68	red stitch	752.99 ea
TM812108	1967-68	blue stitch	766.99 ea
TM812110	1967-68	white stitch	766.99 ea
TM812125	1967-68	gray stitch	766.99 ea

#### With AC

#### 1967-68 Convertible

TM809001	1967-68	black stitch	835.99 ea
TM809002	1967-68	red stitch	835.99 ea
TM809008	1967-68	blue stitch	835.99 ea
TM809010	1967-68	white stitch	835.99 ea
TM809025	1967-68	gray stitch	835.99 ea

### Charcoal Black Premium Grain

#### Without AC

#### 1964-66 Coupe and Fastback

TM912001	1964-66	black stitch	752.99 ea
TM912002	1964-66	red stitch	752.99 ea
TM912008	1964-66	blue stitch	766.99 ea
TM912010	1964-66	white stitch	766.99 ea
TM912025	1964-66	gray stitch	752.99 ea

#### 1967-68 Coupe and Fastback

TM912101	1967-68	black stitch	766.99 ea
TM912102	1967-68	red stitch	752.99 ea
TM912108	1967-68	blue stitch	766.99 ea
TM912110	1967-68	white stitch	752.99 ea
TM912125	1967-68	gray stitch	766.99 ea



# Floor Center Consoles



TM908501



TM908401



TM908702

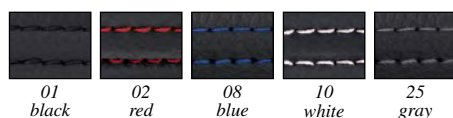

TM908702 – detail

01  
black02  
red08  
blue10  
white25  
gray

## 1964-68 Sport R Full Length Center Console



TMI two-tone Sport R full length center consoles for 1964-68 Mustang models. Center console is made from molded fiberglass and is covered in high-quality black vinyl and suede. They install quickly and easily with hook and loop straps. Features high-quality chrome trim and includes 2 standard size cup holders and a padded armrest with a hidden hinge.

**Note:** Please specify the two digit color code when ordering.

### 1964-68 without Air Conditioning

#### Coupe and Fastback

TM9085	1964-66	all colors .....	820.99 ea
TM9087	1967-68	all colors .....	820.99 ea

#### Convertible

TM9083	1964-66	blue stitching .....	835.99 ea
TM9083	1964-66	all other colors ...	820.99 ea
TM9089	1967-68	all colors .....	820.99 ea

### 1964-68 with Air Conditioning

#### Coupe and Fastback

TM9084	1964-66	all colors .....	820.99 ea
TM9088	1967-68	all colors .....	820.99 ea

#### Convertible

TM9082	1964-66	all colors .....	820.99 ea
TM9090	1967-68	gray, red stitch ...	820.99 ea
TM9090	1967-68	all other colors ...	835.99 ea



TM929901



TM920001



TM921302

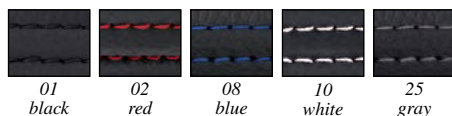

TM921302 – detail

01  
black02  
red08  
blue10  
white25  
gray

## 1969-73 Sport R Full Length Center Console



TMI two-tone Sport R full length center consoles for 1969-73 Mustang models. Center console is made from molded fiberglass and is covered in high-quality black vinyl and suede. They install quickly and easily with hook and loop straps. Features high-quality chrome trim and includes 2 standard size cup holders and a padded armrest with a hidden hinge.

**Note:** Please specify the two digit color code when ordering.

#### Coupe and Fastback

TM9299	1969-70	all colors .....	820.99 ea
--------	---------	------------------	-----------

#### Convertible

TM9200	1969-70	black, red stitch ..	820.99 ea
TM9200	1969-70	all other colors ....	835.99 ea

#### All Models

TM9213	1971-73	white, gray stitch	835.99 ea
TM9213	1971-73	all other colors ....	820.99 ea



TM921402



TM921402 – side view

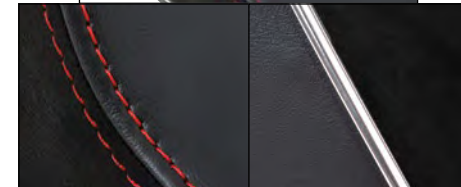

detailed views

Corinthian  
black vinyl

black suede

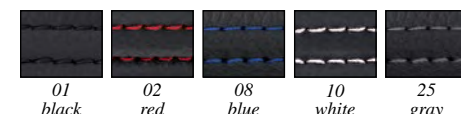
01  
black02  
red08  
blue10  
white25  
gray

## 1969-73 Sport R Full Length Center Console with Chrome



TMI Sport R Corinthian and black suede center console for 1971-73 coupe or fastback Mustang models. It works whether your vehicle has an automatic or manual transmission. The center console goes from the back of the front seats to the center of the dash, and requires zero permanent modifications to install. The console is simply placed on the transmission tunnel and is fastened in underneath the front of the dash. Made in USA.

**Note:** Please specify the two digit color code when ordering. Shipped oversize.

#### 1969-70 Coupe Fastback

TM829901	1969-70	black stitch ....	820.99 ea
TM829902	1969-70	red stitch .....	835.99 ea
TM829908	1969-70	blue stitch .....	820.99 ea
TM829910	1969-70	white stitch ...	820.99 ea
TM829925	1969-70	gray stitch .....	835.99 ea

#### 1971-73 Coupe and Fastback

TM921401	1971-73	black stitch ....	835.99 ea
TM921402	1971-73	red stitch .....	835.99 ea
TM921408	1971-73	blue stitch .....	835.99 ea
TM921410	1971-73	white stitch ...	835.99 ea
TM921425	1971-73	gray stitch .....	835.99 ea



# Accelerator Parts

**EDP AUTHORIZED**



## 1964-69 Accelerator Linkage

Reproduction accelerator linkage for 1964-69 Mustang V8 models. Manufactured to factory specifications featuring correct mounting points, and feature EDP coating for rust prevention.

9725A	1964-68	MT.....	67.99 ea
9725B	1966-68	AT.....	54.99 ea
9725D	1969	MT includes pedal	64.99 ea

**EDP AUTHORIZED**



## 1964-93 Accelerator Pedal

Reproduction accelerator pedal pad for 1964-93 Mustang models. Manufactured to factory specifications featuring the correct vertical ribbed pattern.

**Note:** \*Includes stainless steel trim. \*\*Includes retaining pin.

9735A*	1964-68	all.....	11.99 ea
9735C	1969-70	all.....	9.99 ea
9735H	1971-73	all.....	16.99 ea
92L008**	1974-93	with AT.....	19.99 ea
92L008**	1974-84	with MT.....	19.99 ea
92L009**	1985-93	with MT.....	19.99 ea

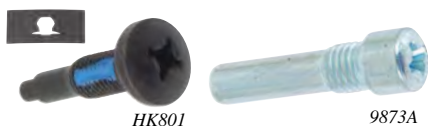

## 1964-70 Gas Pedal to Rod Screw

Correct reproduction 1964-70 Mustang models accelerator pedal mounting screw for all models. The screw is manufactured to original specifications and will replace the original exactly. 1 required per vehicle.

HK801	1964-68	.....	3.99 ea
9873A	1969-70	.....	3.99 ea

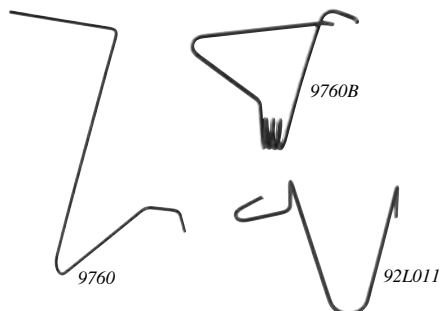

## 1964-93 Accelerator Pedal Tension Spring

Reproduction accelerator shaft to pedal spring for 1964-70 Mustang models. This spring mounts to the accelerator pedal arm, keeping tension on the accelerator pedal.

9760	1964-68 <sup>E</sup>	before 4/25/68.....	2.99 ea
9760B	1968 <sup>E</sup> -70	from 4/25/68.....	5.99 ea
92L011	1974-93	with AT.....	4.99 ea
92L011	1974-84	with MT.....	4.99 ea

**New!**



## 1964-70 Accel Pedal Tension Spring Kit

Reproduction accelerator shaft to pedal spring and screw kit that mounts to the accelerator pedal arm maintaining tension on the pedal. Manufactured from spring steel to ensure proper fit and function. Each kit includes the tension spring and the hardware for installation.

9760K	1964-68 <sup>E</sup>	before 4/25/68.....	5.99 kit
9760BK	1968 <sup>E</sup> -70	from 4/25/68.....	8.99 kit

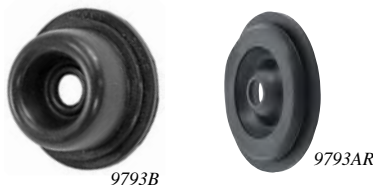

## 1964-68 Accelerator Pedal Rod Seal

Reproduction accelerator pedal rod seal for 1964-68 Mustang models. This replacement grommet forms a seal around the accelerator rod where it enters the firewall.

9793B	1964-66	.....	1.99 ea
9793AR	1967-68	.....	1.99 ea



## 1964-67 Accelerator Rod

Reproduction accelerator rod set for 1964-67 Mustang models. Manufactured to factory specifications for proper fitment and function.

<b>260/289 Accelerator Rod Only</b>			
9A702	1964-67	.....	6.99 ea

<b>V8 2BBL Accelerator Rod Set</b>			
9A702E	1964-67	.....	35.99 set



## 1964-68 Accelerator Retracting Spring

Reproduction accelerator retracting spring for 1964-68 Mustang V8 models.

9737	1964-68	.....	3.99 ea
------	---------	-------	---------



## 1964-67 Accelerator Linkage Hardware

This set helps you connect your accelerator rod to the carburetor. Includes: rubber insulator bushing, nylon insert bushing, cotter key, washer, and carb to linkage clip.

9A703	1964-67	.....	8.99 set
-------	---------	-------	----------

**New!**



## 1965-67 Accelerator Linkage Rod

Correct reproduction accelerator linkage rod for 1965-68 Mustang models equipped with the 6 cylinder engine. The linkage rod is a two piece set that connects the accelerator rod to the carburetor. Manufactured to correct factory original specifications.

9784A	1965-66	.....	34.99 ea
9772A	1967-68	.....	28.99 ea



## 1969-70 V8 Accelerator Cable

Reproduction accelerator cable for 1969-70 Mustang models. This cable links between the gas pedal and the linkage to the carburetor.

9A758AR	1969	V8 cable	38.99 ea
9A758BR	1970	V8 all, except 429....	40.99 ea

# Pedal Assemblies

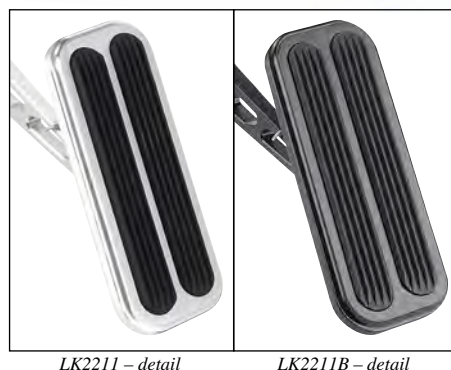

MADE IN USA

## 1964-04 Coyote 5.0 Billet Aluminum ⚠️ Drive-By-Wire Throttle Pedal Assembly

Lokar billet aluminum drive-by-wire electronic throttle control assemblies. They are pre-programmed specifically for Ford Coyote 5.0L crate engines and will accept both factory and aftermarket wiring harnesses. The billet housings are available in brushed or black anodized finishes. Simply combine them with one of Lokar's direct fit drive-by-wire throttle pedal pads and you're ready to go.

### Throttle Control Module and Wiring Adapter

LK2210	1964-04	brushed.....	594.99 ea
LK2210B	1964-04	black.....	594.99 ea

### Pedal and Arm Assemblies

LK2211	1964-04	brushed.....	187.99 ea
LK2211B	1964-04	black.....	187.99 ea
LK2212	1969-04	XL brushed.....	194.99 ea
LK2212B	1969-04	XL black.....	194.99 ea



## Eliminator Floor Mount Gas Pedal ⚠️

The Eliminator floor mount gas pedal is crafted from billet aluminum and designed to eliminate routing cables through the firewall. It includes an adjustable aluminum splined shaft and stainless steel under the floor cable mounting bracket. Can be mounted in multiple positions for various floor and toe board angles.

**Important:** Requires a 36" cut-to-fit Lokar throttle cable, LS1, Ramjet and Vortec applications require a 48" throttle cable.

FM6097	with ball milled pad .....	244.99 ea
FM6098	brushed w/rubber inserts..	244.99 ea
FM6099	black w/rubber inserts.....	244.99 ea
GPS6016	alum pedal floor spacer....	52.99 ea
GPS6016B	black pedal floor spacer...	52.99 ea

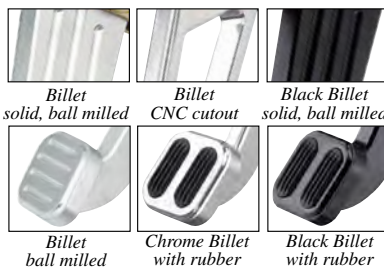

## Under Dash Park Brake Pedal Assembly

This foot operated park brake assembly gives you ease of operation along with a clean, out of the way appearance. Available in 2 styles and 3 different finishes, these pedal assemblies feature dash to firewall adjustability, adaptable mounting location capability, and hidden, heat treated gears and mechanisms for an uncluttered finish. They also include a rubber stop for quiet pedal return, as well as complete hardware and instructions. Connector cables sold separately.

### Billet Aluminum

<b>Solid Ball Milled Arm</b>		
FB9000	with ball milled pad .....	444.99 ea
FB9001	with rubber inserts in pad....	444.99 ea

<b>CNC Cutout Arm</b>		
FB9002	with ball milled pad .....	444.99 ea
FB9003	with rubber inserts in pad....	444.99 ea

### Chrome Billet Aluminum

<b>Solid Ball Milled Arm</b>		
FB9004	with ball milled pad .....	577.99 ea
FB9005	with rubber inserts in pad....	577.99 ea

<b>CNC Cutout Arm</b>		
FB9006	with ball milled pad .....	577.99 ea
FB9007	with rubber inserts in pad....	577.99 ea

### Black Billet Aluminum

<b>Solid Ball Milled Arm</b>		
FB9001B	with rubber inserts in pad....	444.99 ea

<b>CNC Cutout Arm</b>		
FB9003B	with rubber inserts in pad....	444.99 ea



## 1968-70 Power Brake Pedal Assembly ⚠️

Reproduction power brake pedal assembly for 1968-70 Mustang models. This brake pedal assembly is required when converting a non-power brake Mustang to power brakes.

2455A	1968-69	with AT .....	59.99 ea
2455B	1968-70	with MT .....	119.99 ea



## 1969-73 Clutch Pedal Arm ⚠️

Reproduction clutch pedal arm for 1969-73 Mustang models with manual transmissions. Manufactured to factory specifications for proper fitment and function. This reproduction clutch pedal arm includes an improved design with a removable pin for easier installation. Compatible with existing hanger assembly even in automatics.

7519C	1969-70 .....	233.99 ea
-------	---------------	-----------



## 1964-70 Brake and Clutch Pedal Support ⚠️

Reproduction brake and clutch pedal support for 1964-70 Mustang models. Features original style mounting points, and comes EDP coated for rust prevention.

01508AR	1964-66	all .....	48.99 ea
01508B	1967-68	w/o power brakes	49.99 ea
01508C	1969	all .....	76.99 ea
01508D	1970	all .....	75.99 ea



# Pedal Components



## 1964-70 Billet Aluminum Pedal

Lokar 1964-70 Ford Mustang billet aluminum throttle pedal assemblies and pads. They are constructed from CNC machined 6061-T6 aluminum and are available in either brushed or black anodized finishes. The throttle pedal assemblies feature Delrin bushings, OEM style spring loaded pads and a removable lower arm designed to mount on either side of the bracket for extra clearance.

### Throttle Pedal Assemblies

LK2201	1964-68	brushed.....	267.99 ea
LK2201B	1964-68	black.....	267.99 ea
LK2202	1969-70	brushed.....	267.99 ea
LK2202B	1969-70	black.....	267.99 ea

### Brake and Clutch Pedal Pads

Brake and clutch pedal pads for manual and automatic transmissions. They feature the same billet aluminum construction and are available in the same brushed or black finishes.

### Brake and Clutch Pedal Pads

LK2301	1964-70	brushed.....	137.99 pr
LK2301B	1964-70	black.....	137.99 pr

### Automatic Brake Pedal Pads

LK2302	1964-68	brushed.....	87.99 ea
LK2302B	1964-68	black.....	87.99 ea
LK2303	1969-70	brushed.....	87.99 ea
LK2303B	1969-70	black.....	87.99 ea



## Billet Universal Pedal Assembly

These are the first spring loaded pedals in the industry! These beautifully carved pieces are spring loaded like the OE design. The shaft and arm are machined together into a one piece design requiring no pins. Available in standard or extra large sizes. Pedal floor spacers are recommended when installing pedal on vehicles with thick carpet or carpet padding.

### Black Billet Aluminum

<b>Throttle Assembly with Rubber Insert</b>			
BG6004	standard	1-1/2" x 4" .....	224.99 ea
BG6012	X-large	2" x 5" .....	231.99 ea

### Brake Pedal with Rubber Insert Pad

BG6005	standard	3" x 2" .....	72.99 ea
BG6013	X-large	3-3/4" x 2-3/4" .....	79.99 ea

### Dimmer Switch Pedal with Rubber Insert Pad

BG6006	.....	35.99 ea
--------	-------	----------

### Throttle Pedal Floor Spacer

GPS6014B	black .....	35.99 ea
----------	-------------	----------

### Brushed Billet Aluminum

<b>Throttle Assembly with Ball Milled Pad</b>			
BAG6001	standard	1-1/2" x 4" .....	224.99 ea
BFG6010	X-large	2" x 5" .....	231.99 ea

### Brake Pedal with Ball Milled Pad

BAG6002	standard	3" x 2" .....	72.99 ea
BFG6011	X-large	3-3/4" x 2-3/4" .....	79.99 ea

### Dimmer Switch Pedal with Ball Milled Pad

BAG6003	.....	35.99 ea
---------	-------	----------

### Throttle Assembly with Rubber Insert

BAG6004	standard	1-1/2" x 4" .....	224.99 ea
BFG6012	X-large	2" x 5" .....	231.99 ea

### Brake Pedal with Rubber Insert Pad

BAG6005	standard	3" x 2" .....	72.99 ea
BFG6013	X-large	3-3/4" x 2-3/4" .....	79.99 ea

### Dimmer Switch Pedal with Rubber Insert Pad

BAG6006	.....	35.99 ea
---------	-------	----------

### Throttle Pedal Floor Spacer

GPS6014	billet aluminum.....	35.99 ea
---------	----------------------	----------



## Chromed Steel Universal Pedal Assembly

The first spring loaded pedals in the industry! These chromed steel throttle assemblies are spring loaded like the OE design, and feature a removable, splined lower arm for versatile mounting to the right or left of the bracket mount. Available in standard or extra large pedal sizes. A matching dimmer switch pad also available.

### Chromed Steel

#### Throttle Assembly with Rubber Insert

SG6007	standard size	1-1/2" x 4" ....	175.99 ea
SG6016	X-large	2" x 5" .....	188.99 ea

#### Brake Pedal with Rubber Insert Pads

SG6008	standard size	3" x 2" .....	82.99 ea
SG6017	X-large	3-3/4" x 2-3/4" .....	95.99 ea

#### Dimmer Switch with Rubber Insert Pads

SG6009	.....	45.99 ea
--------	-------	----------

#### Throttle Pedal Floor Spacer

GPS6015	chrome .....	35.99 ea
---------	--------------	----------



## Billet Adjustable Footrest

Fabricated from billet aluminum, these adjustable precision footrests feature universal mounting and adjustable angles for your ultimate comfort. Available ball milled or with rubber inserts. Includes stainless steel mounting hardware. Measures: 1-1/2" x 4".

FR6115	with ball milled pad .....	102.99 ea
FR6116	brushed with rubber inserts ..	102.99 ea
FR6117	black with rubber inserts .....	102.99 ea



## Billet Universal Pedal Set

Three piece universal billet aluminum pedal sets from Billet Specialties. These sets include easy-to-use drill templates and all the necessary stainless steel hardware for installation.

B198625	grooved	black.....	184.99 set
B198622	grooved	polished ....	184.99 set
B198620	diamond cut	polished ....	156.99 set

# Pedal Components

**New!**



## 1964-68 Billet Pedal Pads



Machined from solid 6061-T6 billet aluminum with a clear anodized finish, these pedal covers are a great addition to any vehicle. Includes stainless steel mounting hardware when required. For 1964-68 models equipped with manual shift transmission.

13533B	1964-68	dimmer switch cover	24.99 ea
7A624E	1964-68	clutch pedal cover.....	24.99 ea
2457J	1964-68	brake pedal cover.....	24.99 ea
9732A	1964-68	accelerator pedal.....	44.99 ea



## Race Style Aluminum Pedal Covers



Aluminum racing pedal set for 1979-04 Mustang models equipped with a manual transmission. Made in USA with high-quality 1/8" aluminum. Accelerator pedal measures 2-3/8" x 5-3/8"; brake and clutch pedals measure 2-1/2" x 3-1/2"; footrest pad measures 2-1/4" x 5". Includes: drill bit, thread cutting tap, Hex screws, and Allen wrench.

96L171	.....	29.99 set
--------	-------	-----------

**sparco**



**New!**

## Setanta Pedal Cover Kit



Sparco Setanta pedal set is designed to coordinate with the Setanta shift knob. It features contrasting vertical indented lines and perforations for added grip. Each pedal is accented with an engraved Sparco logos.

SP3787	universal pedal set	74.99 ea
--------	---------------------	----------



**New!**

## 1964-70 Billet Pedal Cover Set



These billet aluminum pedal covers by Total Control Products are specifically designed to fit Mustang to deliver improved performance with a high-quality modern appearance. Machined from an aluminum/magnesium alloy, these pedal covers mount to the pedal using Allen head flush mount stainless steel fasteners. Available for automatic or manual transmission models.

TC2401A	1964-70	2 pc auto trans.....	109.99 set
TC2401B	1964-70	3 pc manual trans	104.99 pr

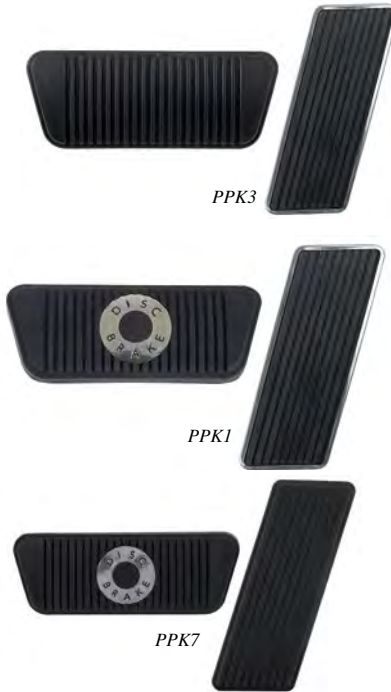

## 1965-70 Automatic Pedal Pad Kit



Replacing your pedal pads will renew the appearance of your interior while maintaining originality. Reproduction pedal pad kit for 1965-70 Mustang models equipped with a automatic transmission. Includes brake pedal pad and accelerator pedal.

**Note:** \*Accelerator pedal includes stainless trim.

### With Drum Brakes

PPK3*	1965-67	.....	14.99 kit
PPK9*	1968	.....	13.99 kit
PPK5	1969-70	.....	13.99 kit

### With Disc Brakes

PPK1*	1965-67	.....	13.99 kit
PPK10*	1968	.....	14.99 kit
PPK7	1969-70	.....	14.99 kit



## 1965-70 Manual Pedal Pad Kit



Replacing your pedal pads will renew the appearance of your interior while maintaining originality. Reproduction pedal pad kit for 1965-70 Mustang models equipped with a manual transmission. Includes brake and clutch pedal pad and accelerator pedal.

**Note:** \*Accelerator pedal includes stainless trim.

### With Drum Brakes

PPK4*	1965-68	.....	15.99 kit
PPK6	1969-70	.....	18.99 kit

### With Disc Brakes

PPK2*	1965-68	.....	18.99 kit
PPK8	1969-70	.....	22.99 kit



## 1964-73 Brake Pedal Pad/Drum Brake



Reproduction brake pedal pad for 1964-73 Mustang models equipped with drum brakes. Manufactured to factory specifications for proper fitment and function.

**Note:** 1964 pedal pads did not have the groove around the edge for the stainless trim.

### With Automatic Transmission

2457H	1964	.....	17.99 ea
2457C	1965-67	w/o power brakes..	7.99 ea
2457B	1965-67	power brake	4.99 ea
2457E	1968-73	.....	4.99 ea

### With Manual Transmission

2457A	1964	.....	13.99 ea
2457D	1965-73	.....	4.99 ea



## 1964-73 Brake Pedal Pad with Disc Brake



Reproduction brake pedal pad for 1964-73 Mustang models equipped with disc brakes. Features the correct disc brake bezel with script.

### With Automatic Transmission

2454B	1965-67	.....	5.99 ea
2454CR	1968-73	.....	6.99 ea

### With Manual Transmission

2454E	1964	.....	27.99 ea
2454A	1965-73	.....	10.99 ea

SECTION B

DASH & CONSOLE COMPONENTS





# Pedal Components



93L005



93L004



93L006



93L066

## 1974-04 Brake Pedal Pad



Replacement brake pedal pad for your 1974-04 Mustang models. Manufactured to factory specifications for proper fitment and function.

### With Automatic Transmission

93L005	1979-93	4.99 ea
93L006	1994-04	9.99 ea

### With Manual Transmission

93L004	1974-93	7.99 ea
93L066	1994-04	7.99 ea



7A624C



7A624A



7A624B

## 1964-73 Clutch Pedal Rubber Pad



Reproduction clutch pedal rubber pad for 1964-73 Mustang models. Each pad is manufactured in heavy OE style molded rubber material replicating the original in appearance, fit, and functionality. For use with manual transmission models.

**Note:** 1964 pedal pads did not have the groove around the edge for the stainless trim.

7A624C	1964	12.99 ea
7A624A	1965-68	3.29 ea
7A624B	1969-73	6.99 ea

**New!**



## 1969-73 Clutch Pedal Pad with Trim

Reproduction clutch pedal pad with stainless steel trim for 1969-73 Mustang models. Manufactured to exact factory specifications featuring the correct ribbed design.

7A624D	1969-73	pad w/stainless trim	12.99 ea
--------	---------	----------------------	----------



93L004



93L066

## 1974-04 Clutch Pedal Pad



Replacement clutch pedal pad for your 1979-04 Mustang models. Manufactured to factory specifications for proper fitment and function.

93L004	1974-93	7.99 ea
93L066	1994-04	7.99 ea



93L002



90L218

## 1979-93 "5.0" Brake/Clutch Pedal Pad



Brake and clutch pedal pads features the "5.0" emblem molded into the pad. Will fit 1979-93 Mustang models.

### With Automatic Transmission

93L002	1979-93	brake pad	10.99 ea
--------	---------	-----------	----------

### With Manual Transmission

90L218	1979-93	clutch pad	11.99 ea
--------	---------	------------	----------



2454DR



2A798A

## 1969-73 Parking Brake Release Pedal Pad and Stainless Trim



Reproduction park brake release pad and stainless trim bezel designed for use on 1969-73 Mustang models. Will replace the old or worn out pad in quality, fit, and function.

2454DR	1969-73	pedal pad	5.49 ea
2A798A	1969-73	stainless trim	8.49 ea



2A487A

7B544A

2A487B

7B544B

## 1965-73 Pedal Pad Trim



Reproduction brake and clutch pedal pad trim for 1965-73 Mustang models. Each trim bezel is manufactured to factory specifications from polished stainless steel.

### With Automatic Transmission

2A487A	1965-67	brake	4.99 ea
2A487C	1968-73	brake	11.99 ea

### With Manual Transmission

2A487B	1965-73	brake	6.99 ea
7B544A	1965-68	clutch	9.99 ea
7B544B	1969-73	clutch	9.99 ea



## 1967-68 Window Washer Foot Control Pedal Pad



Reproduction window washer foot control pedal pad for 1967-68 Mustang models. Manufactured out of the correct rubber material with the original style grip pattern.

WWP1	1967-68	1.99 ea
------	---------	---------



7583C



7583A



7583B

## 1967-70 Clutch Pedal Bumper



Reproduction clutch pedal bumper for 1965-70 Mustang models. Mounts on the clutch pedal stop support to eliminate noise when pressing down on the clutch pedal. Manufactured from original Ford blueprints ensuring a quality reproduction. 1 required per vehicle.

7583C	1965-66	2.99 ea
7583A	1967-68	1.99 ea
7583B	1969-70	1.99 ea

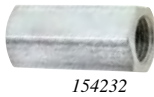

# Brake/Clutch Components

**New!****OEER AUTHORIZED**

154232



154231



154233

## Brake Pedal Rod Extensions

Universal fit Brake pedal rod extension with a 3/8"-24" thread size rod that is commonly used on various classic car applications to extend the pedal length.

154232	1" L	rod coupling nut .....	2.99 ea
154231	3-1/8" L	rod with 5/8" eyelet...	9.99 ea
154233	4-3/4" L	rod with female end...	9.99 ea

**New!****OEER AUTHORIZED**

## 1964-66 Brake Pedal Rod

Brake pedal rod with a female 3/8"-24" thread size that is commonly used on 1964-66 Mustangs with automatic transmission when converting to power brake system. Features 5/8" i.d. eyelet.

154234	3/8"-24 thread	w/5/8" eyelet...	9.99 ea
--------	----------------	------------------	---------

**New!**

2472C



2472D

## 1964-73 Brake/Clutch Pedal Rebuild Set

This is a more comprehensive rebuild set for the brake pedal on your manual transmission equipped 1964-73 Mustang models. These set provide most of everything you need to rebuild the mounting point of the brake pedal to the underdash area mounting. Includes bushings, circlips, cotter key, and pin. Available in the original style bearing design, or in a retrofit version with a roller bearing design.

<b>Original Style Set</b>			
2472C	1964-73	.....	30.99 set
<b>Retrofit Set with Roller Bearing</b>			
2472D	1964-73	.....	63.99 kit

**OEER AUTHORIZED**

## 1964-73 Brake/Clutch Pedal Nylon Bushing Set

Split nylon flange bushings fit over the clutch pedal cross shaft and inside the cross shaft sleeve for clutch and brake pedals with a 5/8" diameter cross shaft.

K1448	1964-73	4 piece.....	4.99 set
-------	---------	--------------	----------



## 1964-73 Brake and Clutch Pedal Bushing

Reproduction brake/clutch pedal bushing for 1964-73 Mustang models. 2 required for automatic, 4 required for manual.

2471A	1964-73	individual .....	.99 ea
-------	---------	------------------	--------



2472A



2472B

## 1964-73 Brake/Clutch Pedal Bushing Set

Reproduction brake and clutch pedal support bracket repair set for 1964-73 Mustang models. Available in the original style bushing design, or in a retrofit version with a roller bearing design.

<b>Original Style Set</b>			
2472A	1964-73	.....	20.99 set
<b>Retrofit Set with Roller Bearing</b>			
2472B	1964-73	.....	46.99 set

**New!**

## 1964-68 Clutch Pedal Return Spring

Reproduction clutch pedal lever retracting spring for 1964-68 Mustang models. It fits vehicles equipped with the 200, 289, and 302 cid engines. This reproduction clutch pedal return spring is manufactured from heat-treated spring material to exact specifications. Available in black to match the original color. The clutch pedal spring adds pressure on the clutch pedal allowing it to return to the factory position when not in use.

7534A	1964-68	pedal return spring...	21.99 ea
-------	---------	------------------------	----------

**New!**

## 1969-73 Clutch Pedal Spring

Reproduction clutch pedal spring for 1969-73 Mustang models with manual transmissions. Includes two nylon bushings attached to the spring for easy installation.

7534B	1969-73	pedal spring .....	26.99 ea
-------	---------	--------------------	----------

**New!**

A90091

A90090

## 1982-04 Clutch Pedal Height Adjuster Kit

These kits allow adjustment of the clutch pedal's height to suit your taste. The original placement of the clutch pedal is about 2" above the brake pedal. This makes smooth and fast driving more difficult, as your feet must find pedals that are placed at three different heights. This easy-to-install kit allows you to adjust the clutch pedal to the same height as the brake pedal, or even slightly below or above it.

A90091	1982-93	.....	19.99 kit
A90090	1994-04	.....	19.99 kit

**New!**

## 1965-66 Clutch Pedal Stop Bracket

Reproduction clutch pedal stop bracket for 1965-66 models with manual transmission. This recent reproduction now features a pad similar to the original offering a more authentic appearance. The clutch support allows adjustment to the desired point of reference where the clutch pedal stops just after the clutch mechanism disengages.

7A530A	1965-66	pedal stop bracket..	32.99 ea
--------	---------	----------------------	----------

**New!**

A90095

## 1979-04 Adjustable Clutch Pedal Stop

These pedal stops mount to the floor and is adjustable to allow just enough pedal travel to disengage the clutch, but no more. Proper adjustment will prevent over-stroking and damaging the clutch assembly.

A90094	1979-95	.....	49.99 kit
A90095	1996-04	.....	24.99 kit